Samuel Fitzgerald

Digital / User Experience Principal

www.samuelfitzgerald.com | (646) 460.6160 | info@samuelfitzgerald.com

NBCUniversal

SURF (Standardized User Registration Form)

NBCUniversal

OPERATIONS and TECHNICAL SERVICES

MEDIA PRODUCTS & ADVANCED TECHNOLOGY

NBCUniversal

SURF (Standardized User Registration Form)

NBCUniversal
OPERATIONS and TECHNICAL SERVICES
MEDIA PRODUCTS & ADVANCED TECHNOLOGY

Challenge

We were tasked with the design of a scalable product that could be easily encapsulated by any brand within the NBC portfolio. One part of this product would be a “registration/sign in/account management” module for capturing user data, and allowing users to sign into the NBC network with a single identity.

It was very important for the SURF product to be adaptive for touch, and usable across all devices (desktop and mobile) without heavy changes in the code base.

Any brand with a need for user registration and authentication could seamlessly add the SURF product to their project using simple APIs and javascript. This captured data would then be used by the different departments and stakeholder to optimize the products and services offered by NBC.

Idea

The recommendation was to provide the user with a simple, clean registration form that would captured the basic information needed by a brand. A brand could easily “add/remove” form fields as needed. The form could either be seamlessly embedded inline, or layered as a modal window.

After registering, a user can then sign into their account and add additional information to complete their profiles. User could also opt to register using a social account, and agree to link their social account with their NBC account.

Solution

Using agile, the team meticulous design and built a product that streamline the need for user registration and authentication across the NBC network.

The tasks were divided into small chunks and worked on as needed by the brands.

Results

NBC brand managers and stakeholders were extremely excited and supportive in the efforts of the Identity team in bringing the product to life. The product was adopted and is being used by many of the NBC brands.

Table of Contents

Registration 4

Registration: Flow Chart 5
Social Networks Overlay 6
Registration: Default View 7
Registration: Error Handling 8
Registration: Functional Specs 9
Registration: Account Not Activated Error 10
Registration: Social Login 11
Registration: Confirmation 12
Registration: Email Verification 13

Sign In 14

Sign In: Flow Chart 15
Sign In: Default View 16
Sign In: Email Address 17
Sign In: Password 18
Sign In: Error Handling 19
Sign In: Functional Specs 20

Welcome Back 21

Welcome Back: Flow Chart 22
Welcome Back: Link Accounts 23
Welcome Back: Link Accounts - Error Message 24
Welcome Back: Functional Specs 25

Forgot Password 26

Forgot Password: Flow Chart 27
Forgot Password: Default View 28
Forgot Password: Inline Error Handling 29
Forgot Password: Email/Username Error Handling 30
Forgot Password: Confirmation 31

Reset Password 32

Reset Password: Flow Chart 33
Reset Password: Default View 34
Reset Password: Create New Password 35
Reset Password: Error Handling 36

Edit Account 37

Edit Account: Flow Chart 38
Edit Account: View Mode 39
Edit Account: View Mode - Functional Specs. 40
Edit Account: Menu - Functional Specifications 41
Edit Account: Username & Email Flow Chart 42
Edit Account: Username & Email 43
Edit Account: Username & Email - Functional Specs 44
Edit Account: Profile Info & Password Flow Chart 45
Edit Account: Password 46
Edit Account: Profile (Personal Information) 47
Edit Account: Profile (Form Fields Server Side Error Handling) .48
Edit Account: Linking Social Networks Flow Chart 49
Edit Account: Linking Social Networks 50
Edit Account: Unlinking Social Linked Networks 51
Edit Account: Linking Social Networks (Error) 52
Edit Account: Rebuttal Alert - Functional Specifications 53

Registration

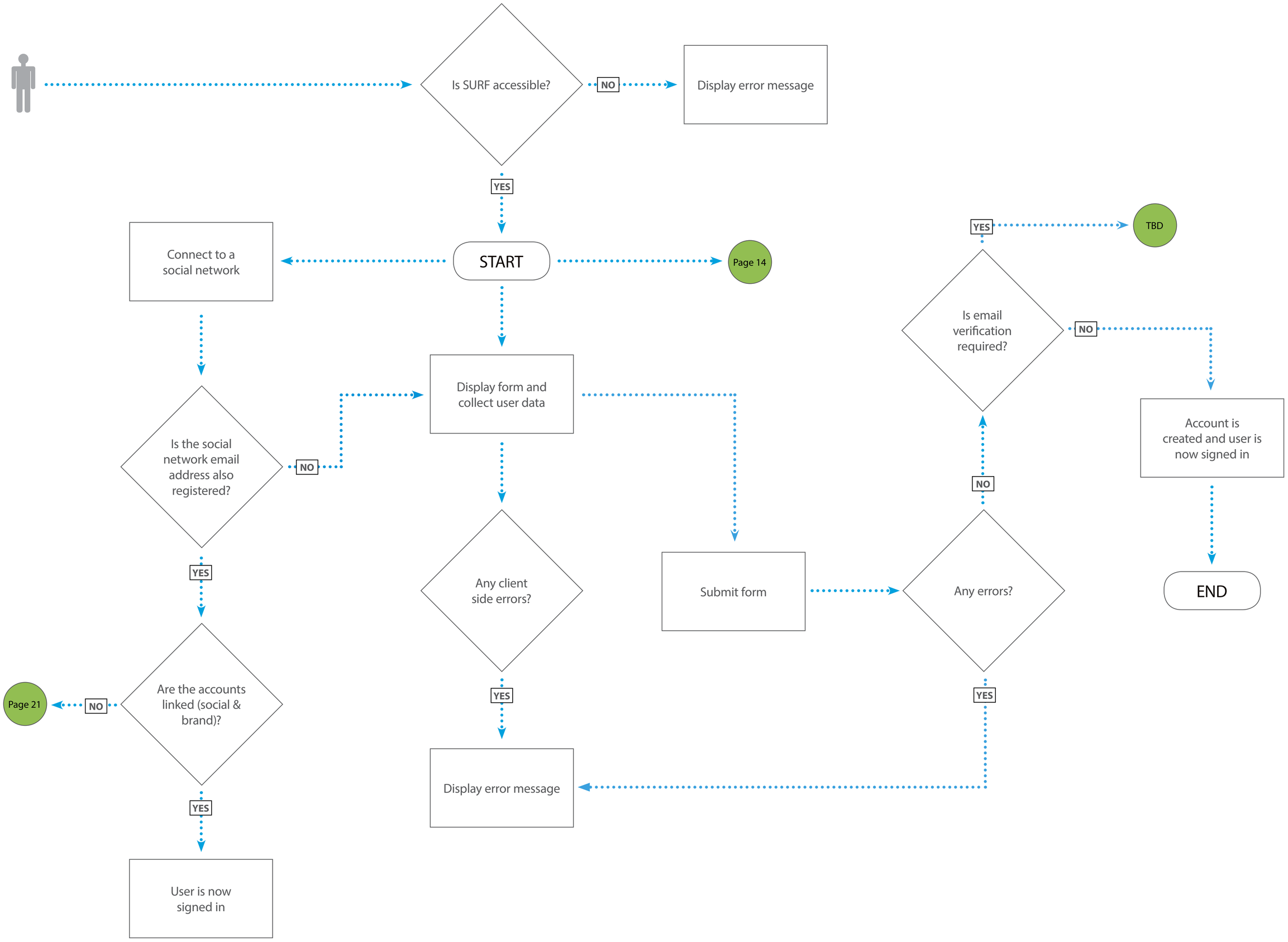
Is SURF accessible?
NO
Display error message
YES
START
Page 14
Connect to a social network
Is the social network email address also registered?
NO
Display form and collect user data
YES
Are the accounts linked (social & brand)?
NO
Page 21
YES
User is now signed in
Any client side errors?
YES
Display error message
Submit form
Any errors?
YES
NO
Is email verification required?
YES
TBD
NO
Account is created and user is now signed in
END

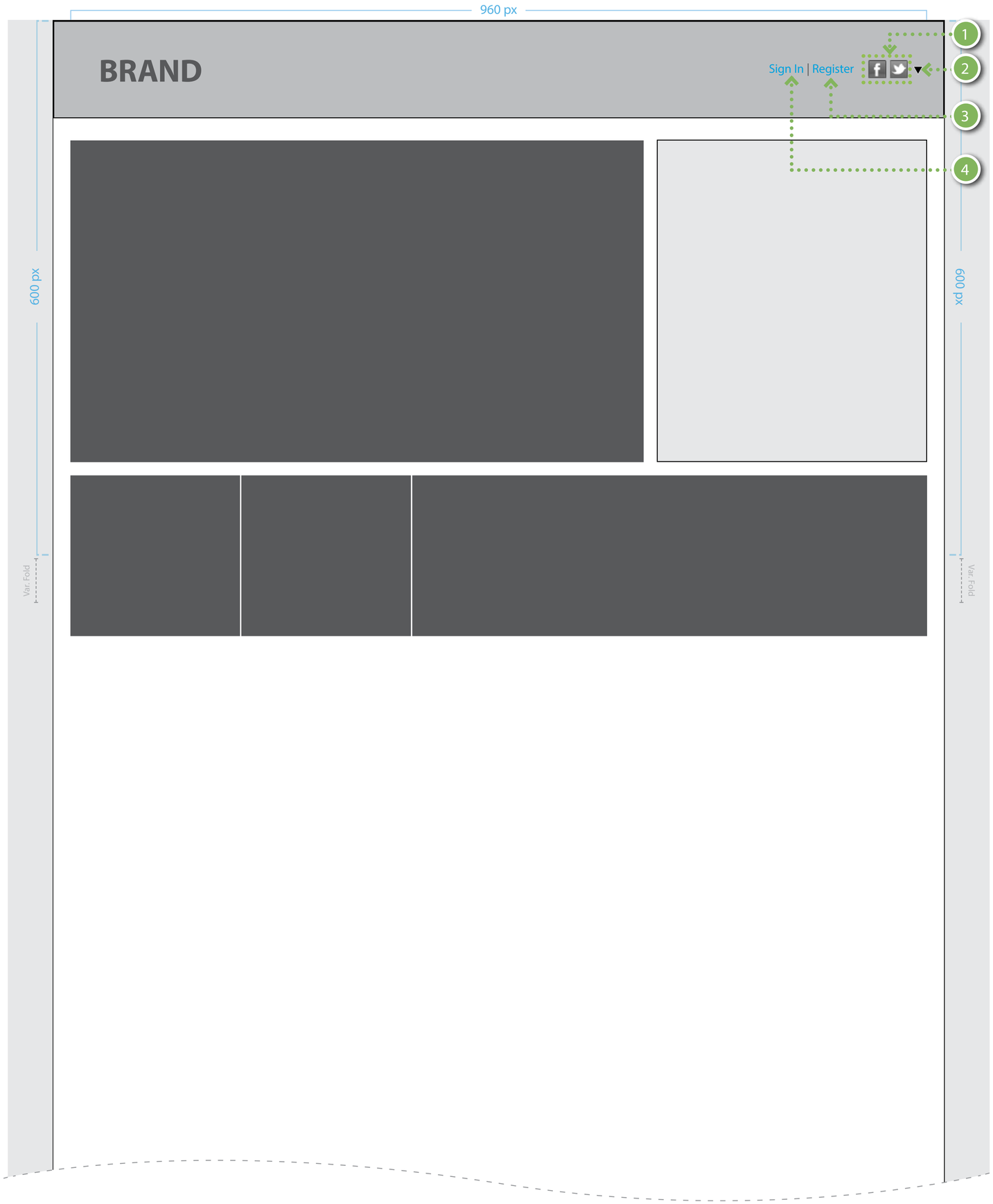

Annotations

This utility area allows a user to sign in to their account or create a new account.

1. Social Icons

   A brand can use any of the social networks offered by our third party provider (Gigya). Icons can be visible on the surface or display from a control.

   CONDITION: THE BROWSER DOESN'T HAVE AN ACTIVE SESSION FOR THE SOCIAL NETWORK

   INTERACTION

   - **onClick**: Display the x-off window for signing into the social network

   CONDITION: THE USER'S EMAIL ADDRESS IS REGISTERED AND ALREADY LINKED

   - user is then signed in

   CONDITION: THE USER'S EMAIL ADDRESS IS REGISTERED BUT NOT LINKED

   - display the 'Welcome back' modal

   CONDITION: THE USER'S EMAIL ADDRESS IS NOT REGISTERED

   - display the 'Create an Account' modal

2. Downward Caret

   Display if the number of social icons are more than the default number to be visible on the surface.

   INTERACTION

   - **onClick:** Display overlay with the hidden social networks
     onDoubleClick: Hide overlay with the hidden social networks

3. Sign In:

   INTERACTION

   - **onClick:** Display "Sign In' modal window

4. Register:

   INTERACTION

   - **onClick:** Display "Create a New Account' modal window

Cont'd from next page

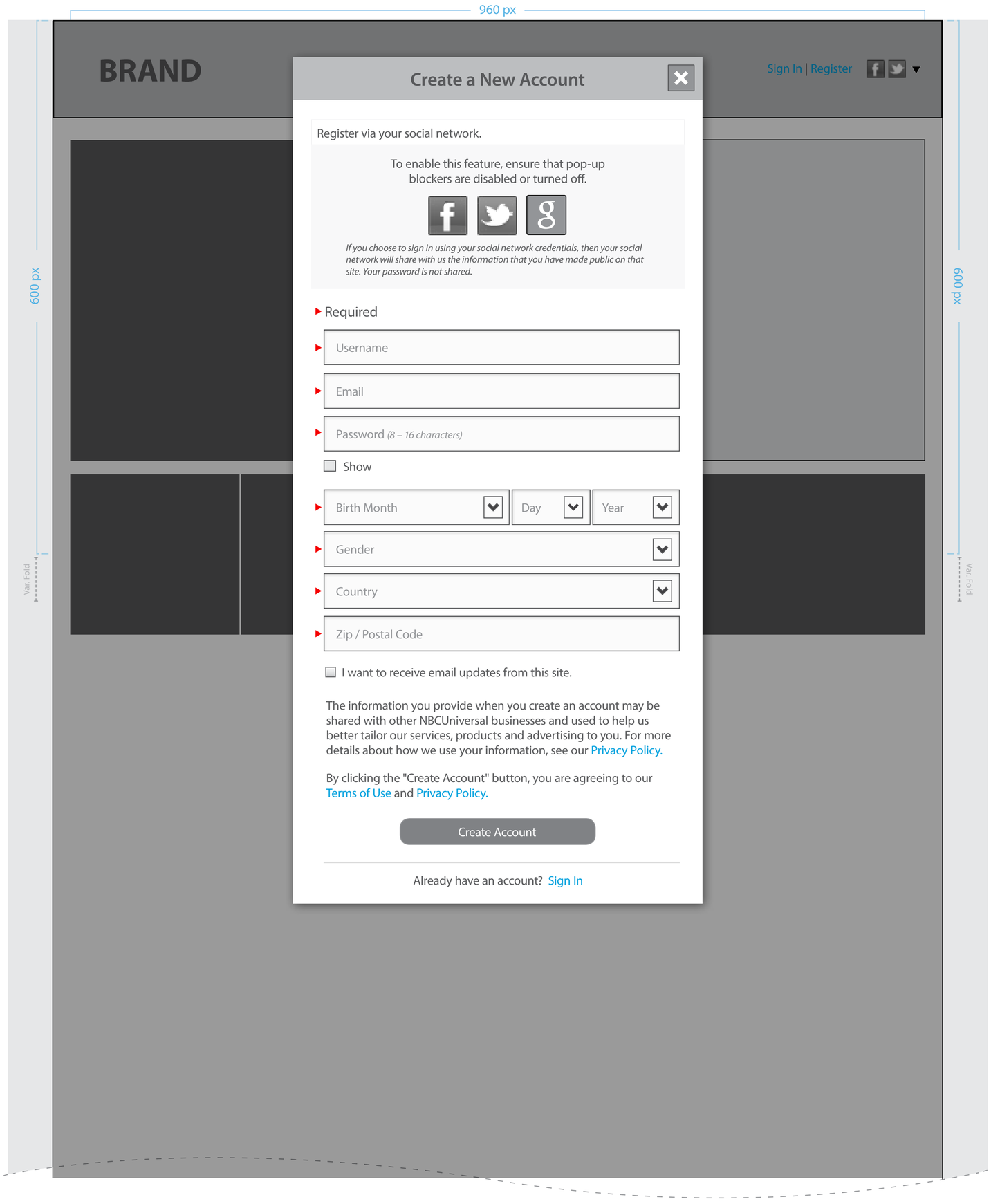

Cont'd from next page

Annotations

This is a the default view of the registration form.

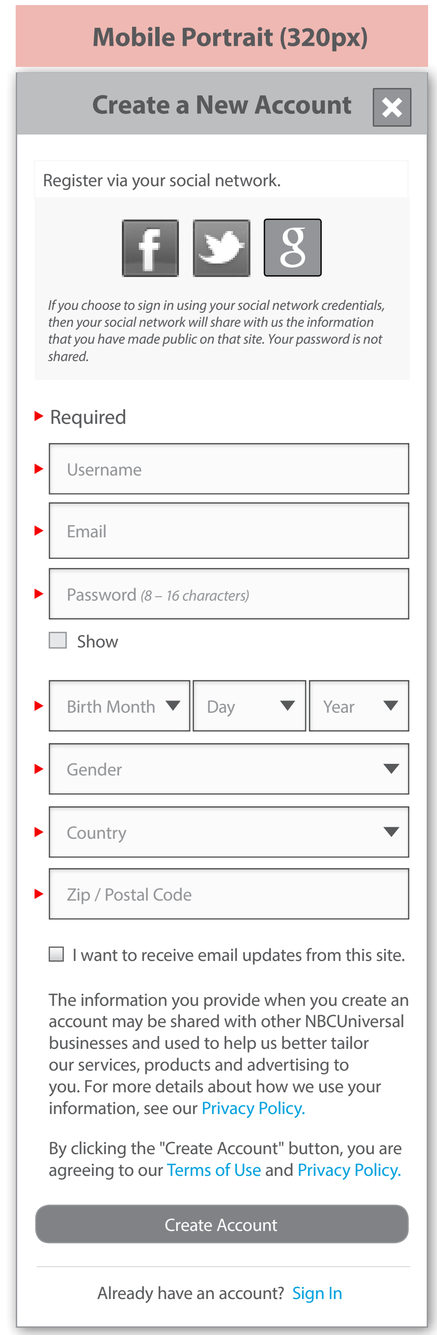

Cont'd from next page

Annotations

This is a demonstration of a submitted form with error messaging.

Registration: Functional Specs

Annotations

1. Close "X"

   INTERACTION

   - **onClick**: Close modal window

2. Same as annotation 1 on page 4
3. Global Error Handling Placeholder

   - Display a general message if there was an error when the information entered

4. Indicator for Required Data

   - Display marker for all fields that are required

5. Form Fields

   GENERAL RULES

   - **onPageLoad:** The focus of the cursor will be inside the "Username" field

   INTERACTION

   - **onKeyDown:** Remove the form labels that are inside each text enter form field
   - **onLostFocus:** Display the form labels if no user input was entered

6. Form Fields with Errors

   INTERACTION

   - **onPageLoad**: Display the error message below after submitting the form
   - **onLostFocus**: Dynamically hide the error message below

7. Show Password

   INTERACTION

   - **onClick:** Unmask/Mask the password interchangeably

8. Privacy Policy / Terms of Use

   INTERACTION

   - **onClick:** Open content in a new browser window/tab

9. Create Account

   INTERACTION

   - **onClick:** Submit form and replace "Create Account" button with the "Please Wait" interstitial

10. Sign In

    INTERACTION

    - **onClick:** Close the "Create an Account" modal and display the "Sign In" modal

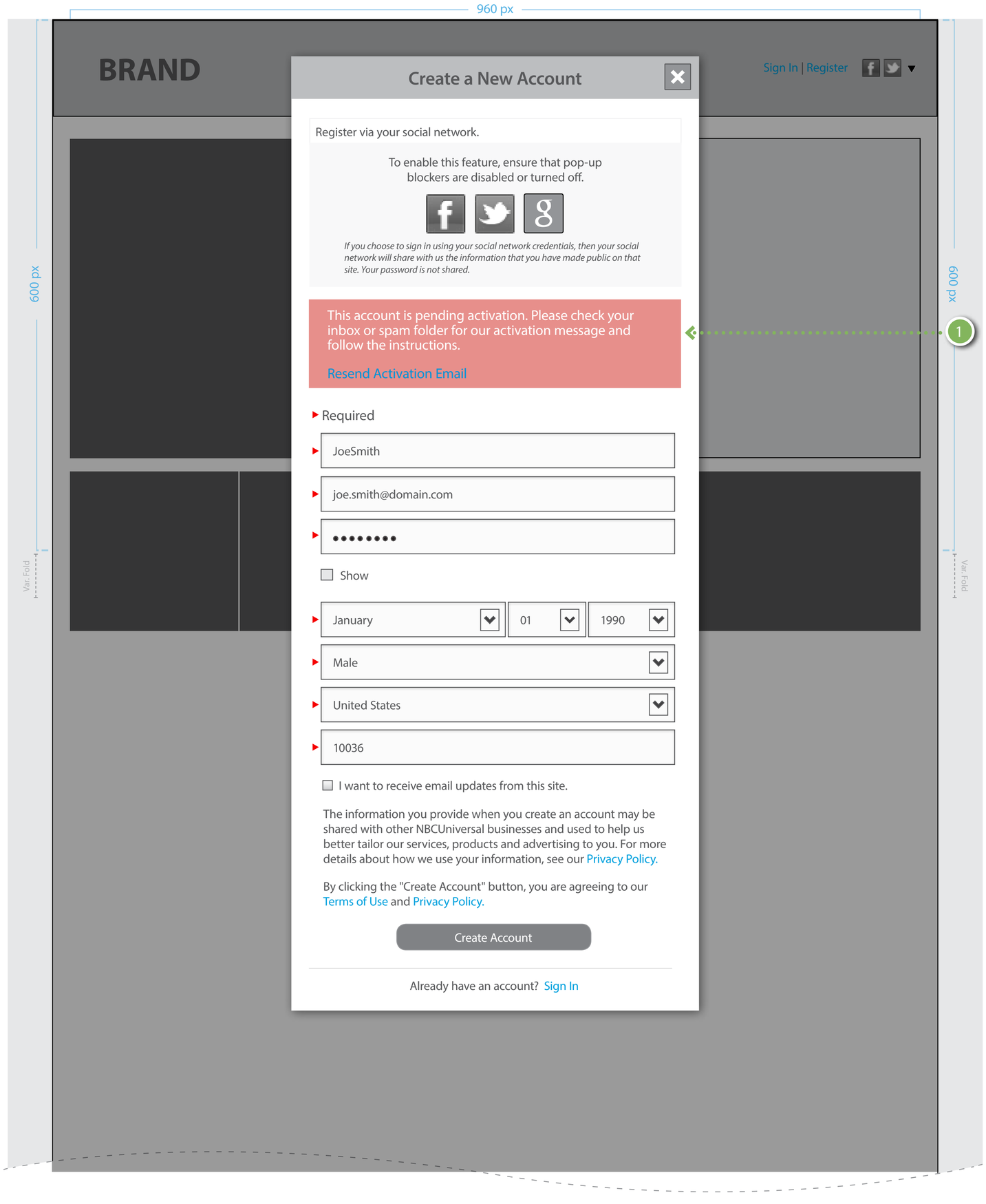

Annotations

This is a demonstration of a submitted form with a global error message.

Cont'd from next page

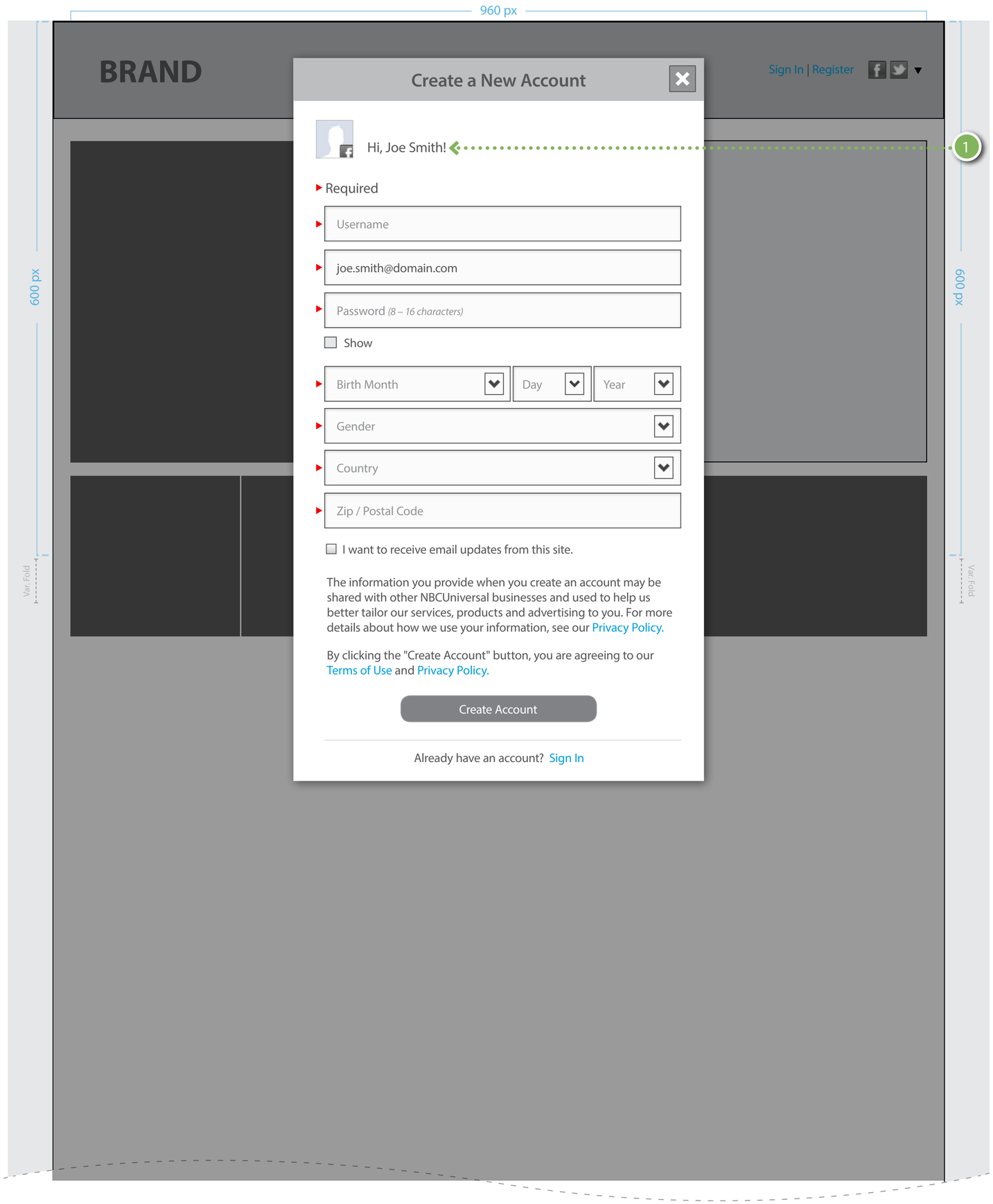

Cont'd from next page

Annotations

This is a demonstration of a user who has begun the registration process using Facebook.

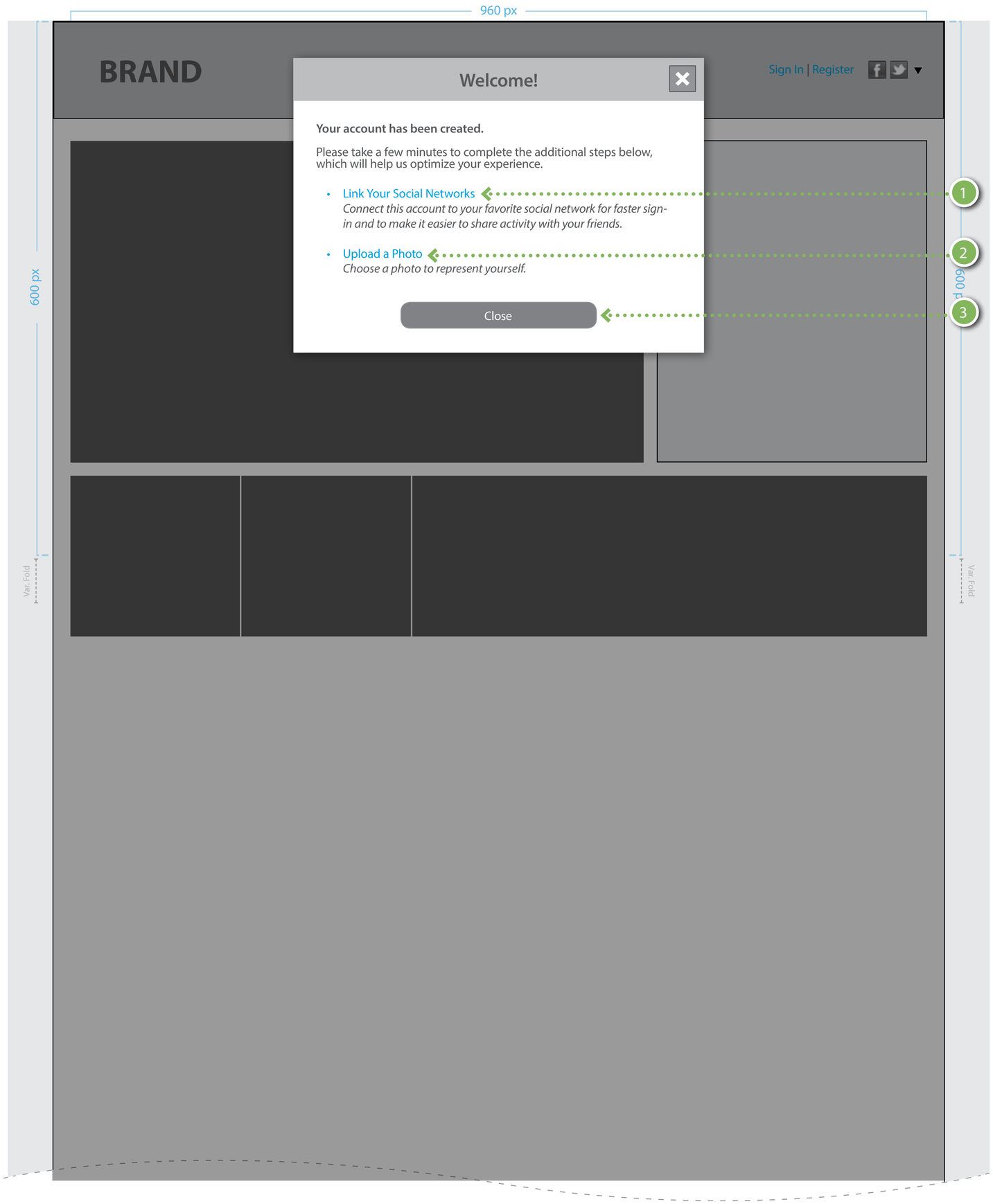

Cont'd from next page

Annotations

This is a demonstration of the confirmation page.

1. Link Your Social Networks

   INTERACTION

   - **onClick**: Replace this modal with the "My Account" modal and display the "Link Social Networks" section

2. Upload a Photo

   INTERACTION

   - **onClick**: Replace this modal with the "My Account" modal and display the "Upload a Photo" section

3. Close

   INTERACTION

   - **onClick**: Close the modal

Cont'd from next page

Annotations

Double Opted-In registration: User registration needs to be confirm before the account is created.

-

Sign In

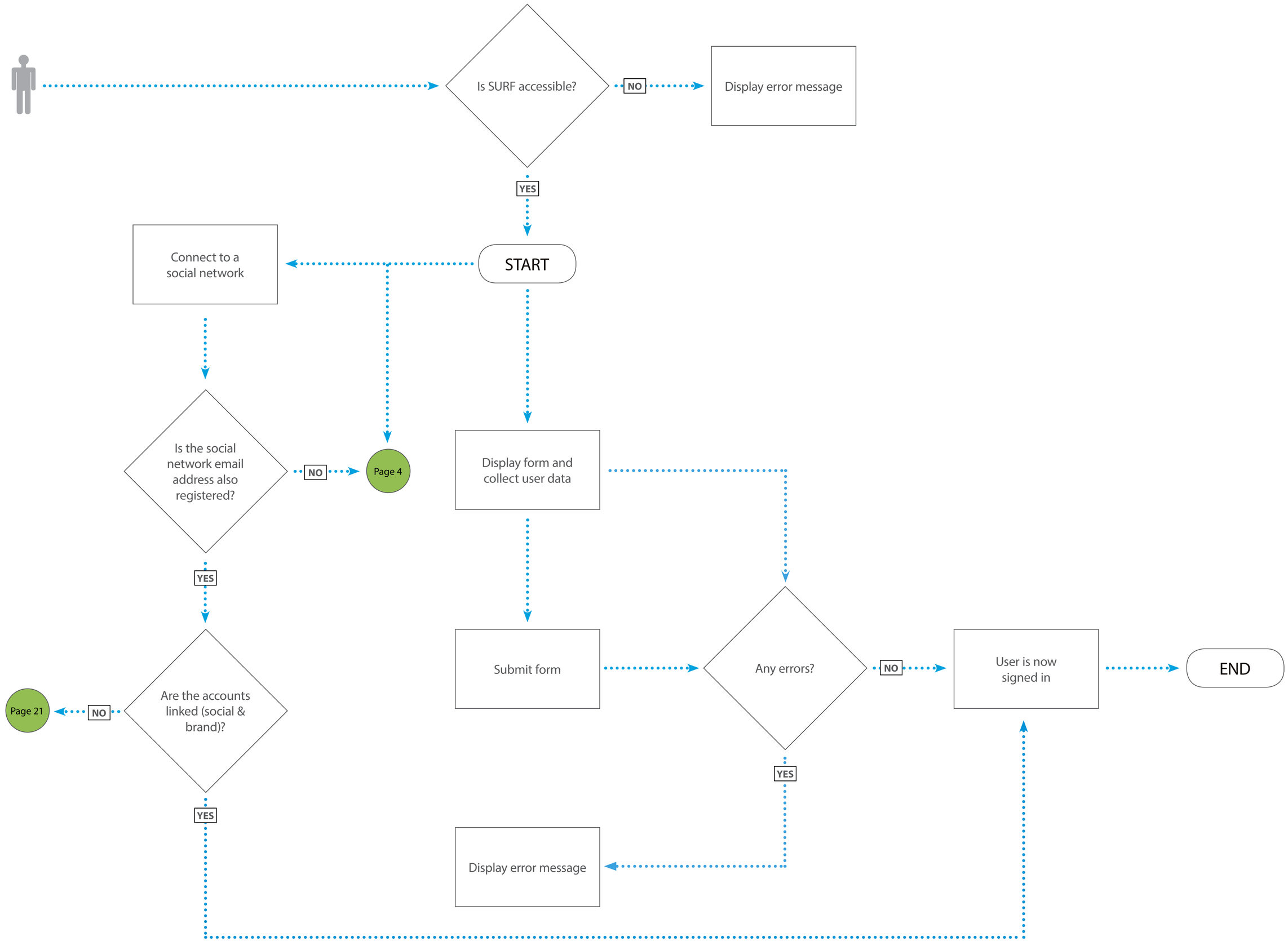
Is SURF accessible?
NO
Display error message
YES
START
Connect to a social network
Is the social network email address also registered?
NO
Page 4
YES
Are the accounts linked (social & brand)?
NO
Page 21
YES
Display form and collect user data
Submit form
Any errors?
NO
User is now signed in
END
YES
Display error message

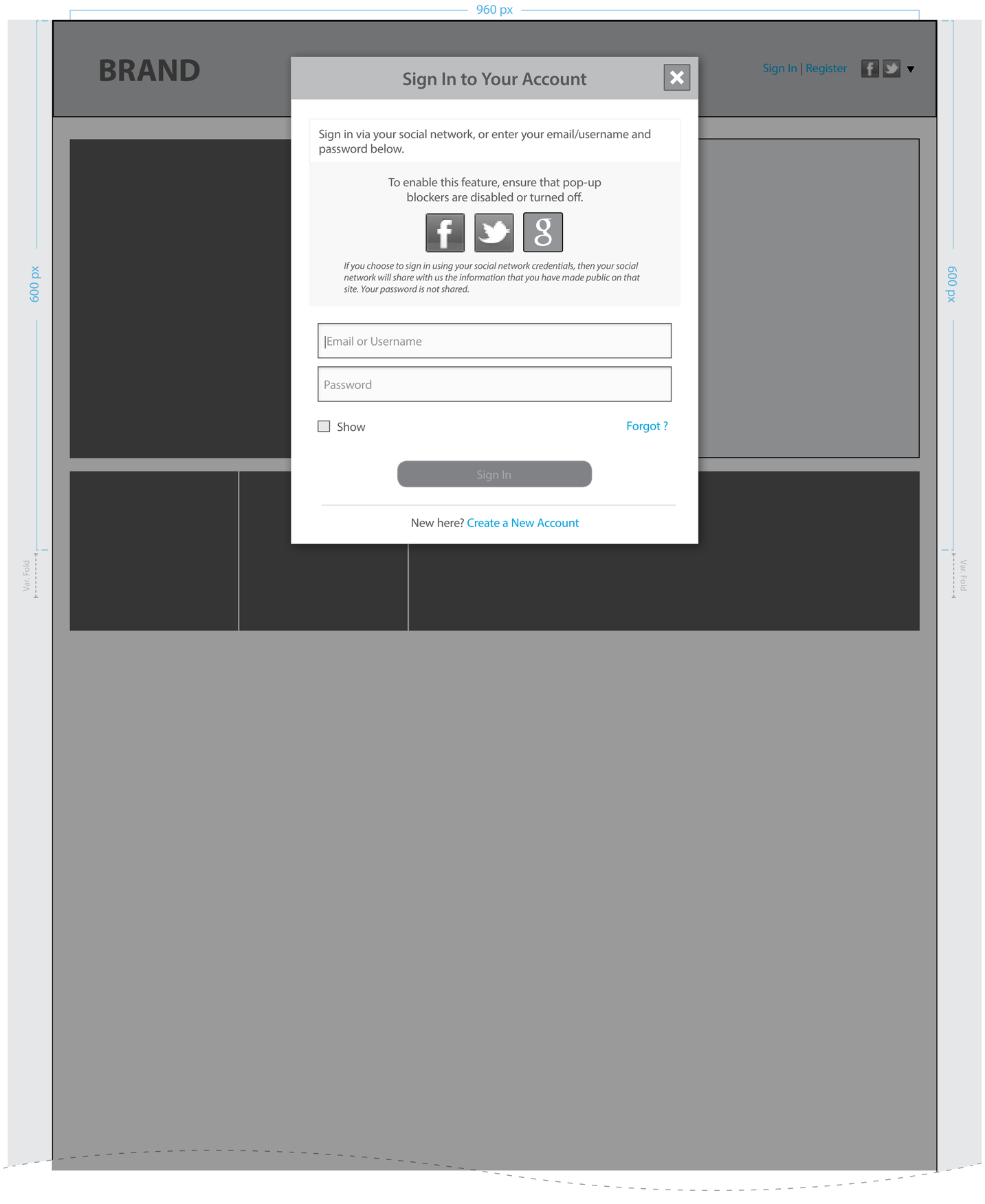

Annotations

This is a the default view of the sign in form.

GENERAL RULES

- The "Save" button will be disable until the form fields have been completed

Mobile Portrait (320px)

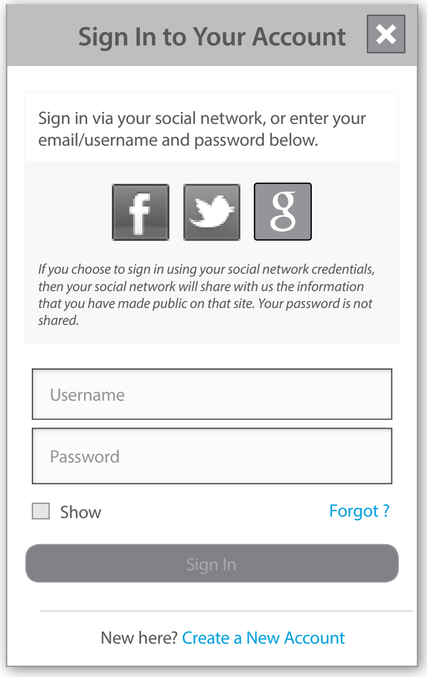

Cont'd from next page

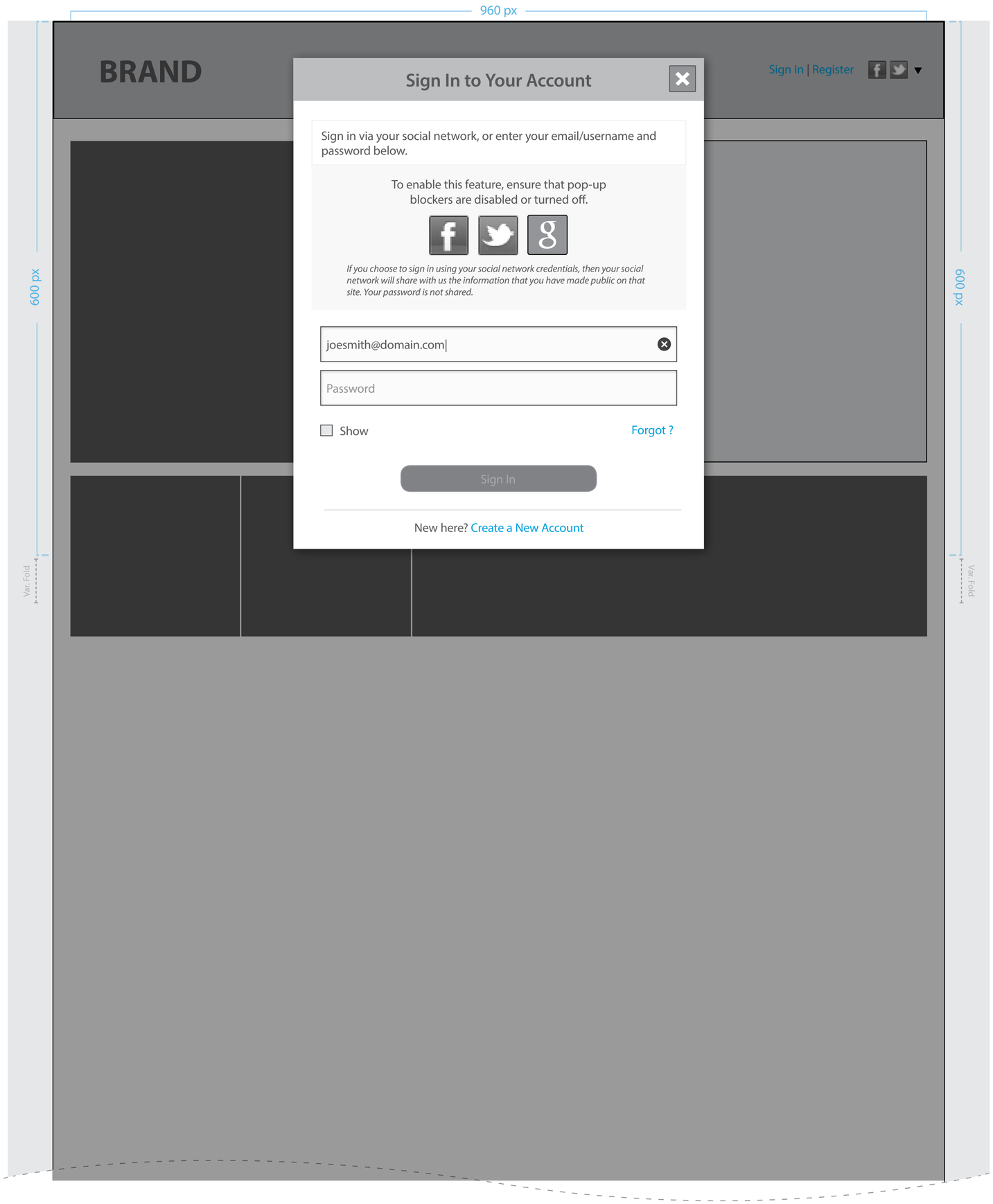

Cont'd from next page

Annotations

This is a demonstration of the form with user input (Email Address).

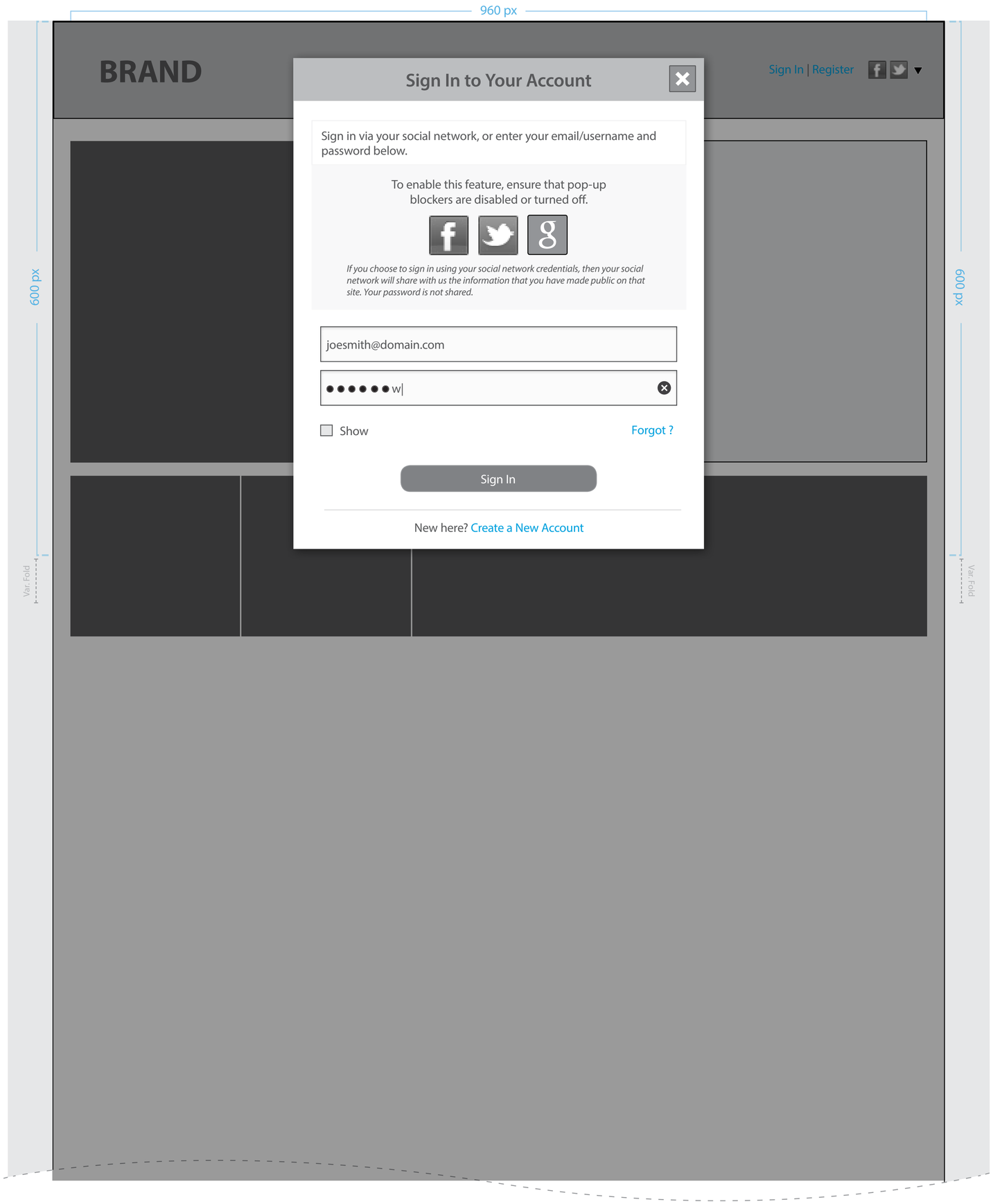

Cont'd from next page

Annotations

This is a demonstration of the form with user input (Password).

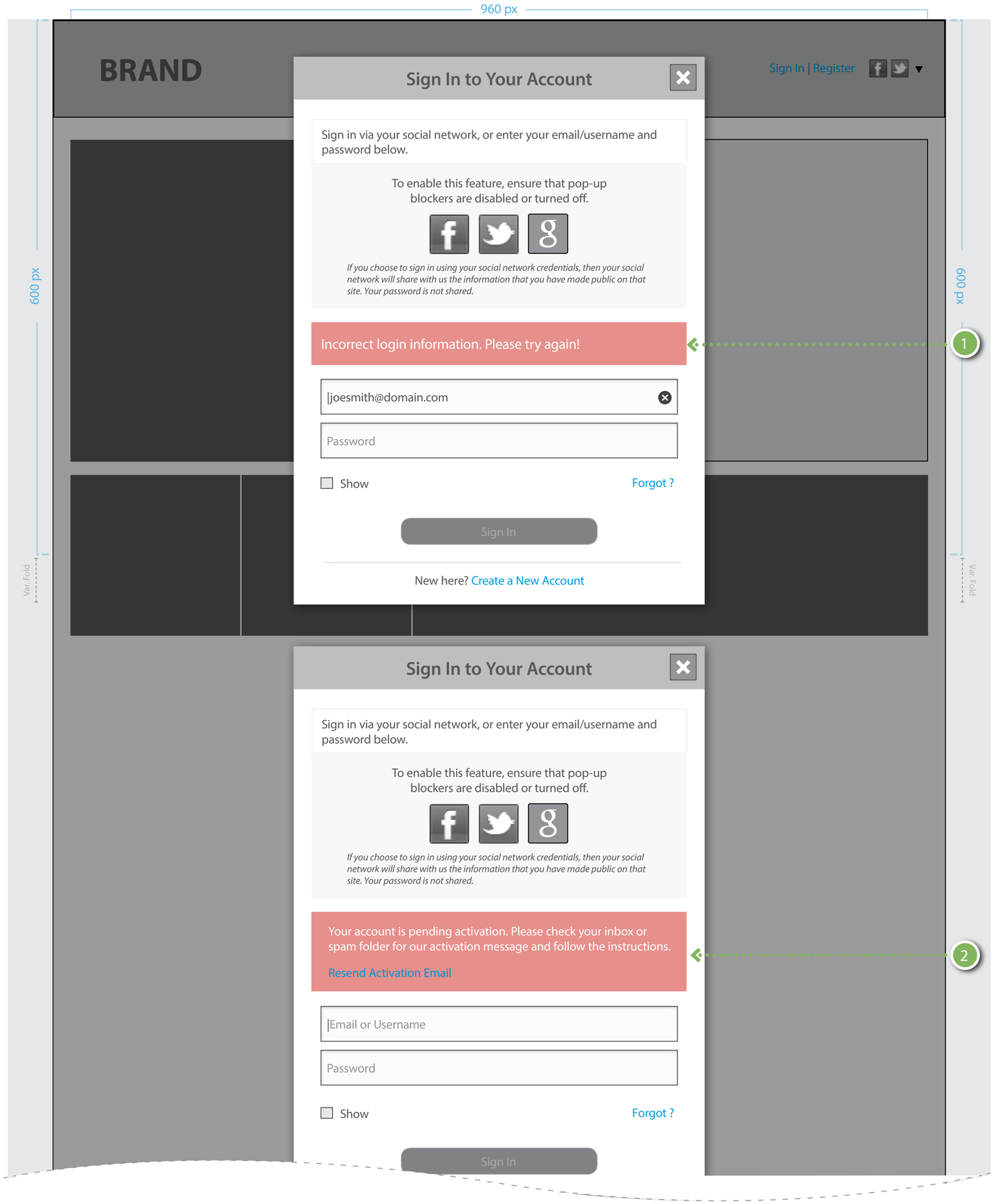

Annotations

This is a demonstration of the sign in form with an error message.

1. Incorrect Login Information
2. Account Pending Activation

Sign In: Functional Specs

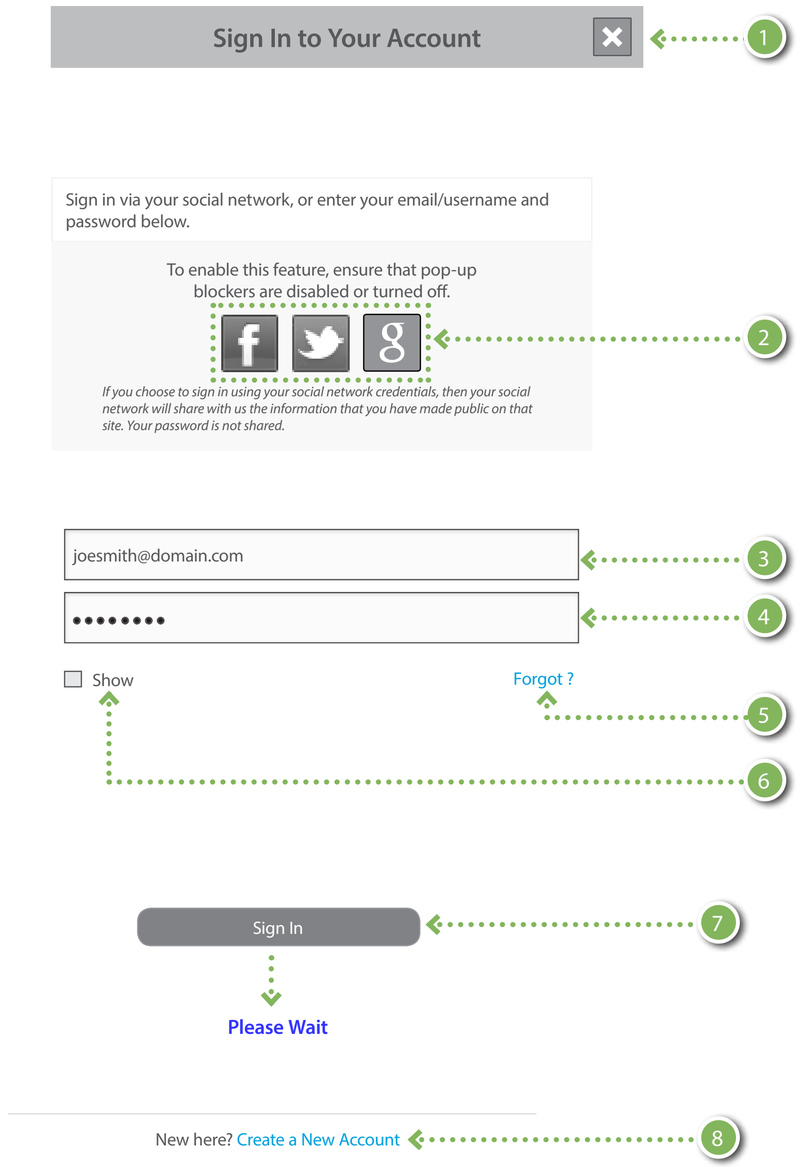

Annotations

1. Close "X"

   INTERACTION

   - **onClick**: Close modal window

2. Same as annotation 1 on page 4 of registration document

3. Email or Username

   - **onPageLoad:** Place the cursor inside the "Email or Username" field

   INTERACTION

   - **onKeydown:**
     - Remove the word "Email or Username"
     - Display the "x" icon inside the form field on the right . Clicking the "x" will remove the information entered and displayed "Email or Username"
   - **onLostFocus:**
     - Display the word "Email or Username"" if no info was entered

4. Password

   INTERACTION

   - **onKeydown:**
     - Remove the word "Password"
     - Delay masking the entered keywords like on the iPhone.
     - Display the "x" icon inside the form field on the right . Clicking the "x" will remove the information entered and displayed "Password"
   - **onLostFocus:**
     - Display the word "Password" if no info was entered

5. Forgot ?

   INTERACTION

   - **onClick:** Display the "Forgot Password" modal

6. Show Password

   INTERACTION

   - **onClick:** Unmask/Mask the password

7. Sign In

   INTERACTION

   - **onClick:** Submit form and replace "Sign In" button with the "Please Wait" interstitial

8. Create Account

   INTERACTION

   - **onClick:** Display the registration modal

Welcome Back

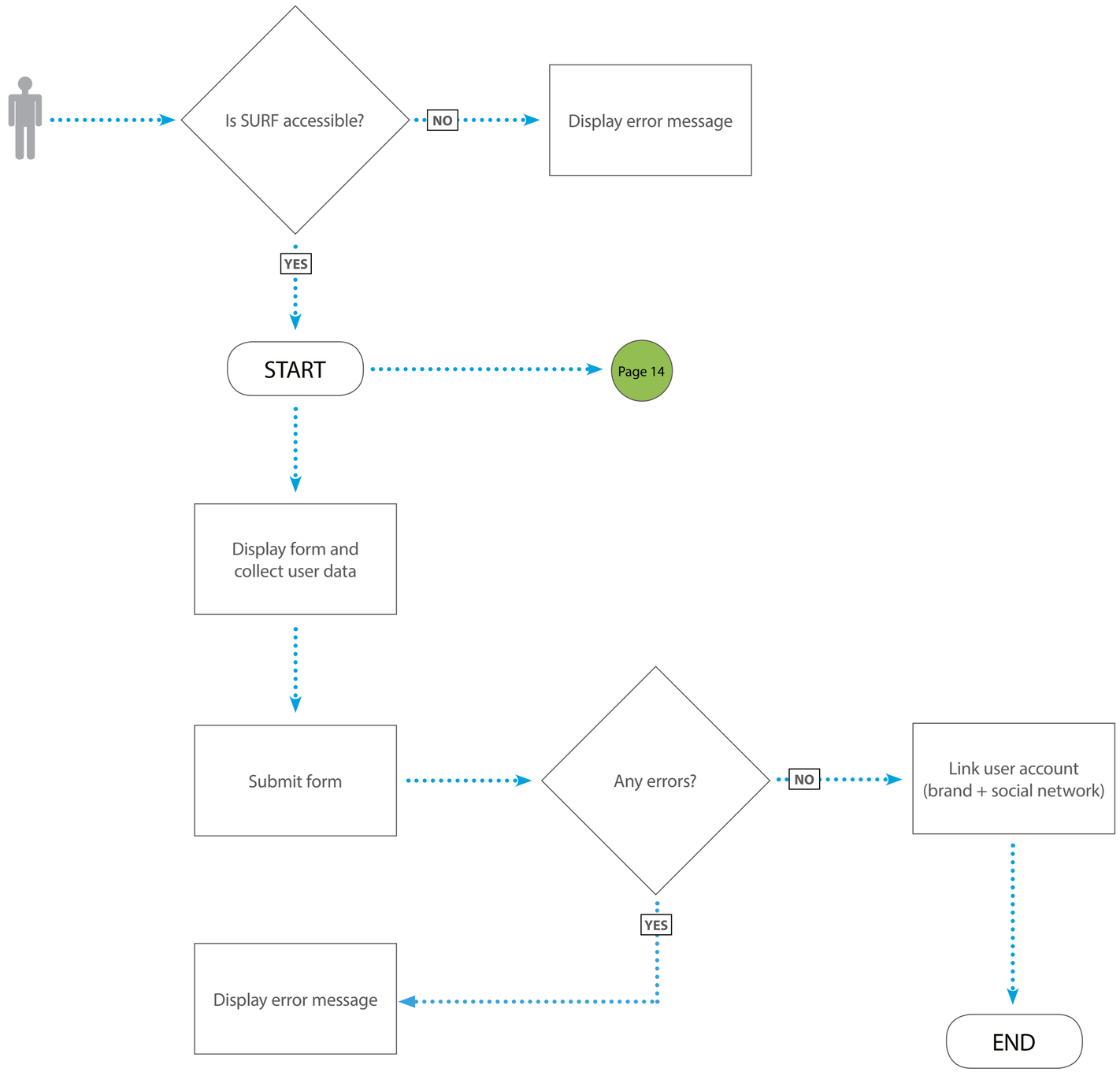
Is SURF accessible?
NO
Display error message
YES
START
Page 14
Display form and collect user data
Submit form
Any errors?
NO
Link user account (brand + social network)
YES
Display error message
END

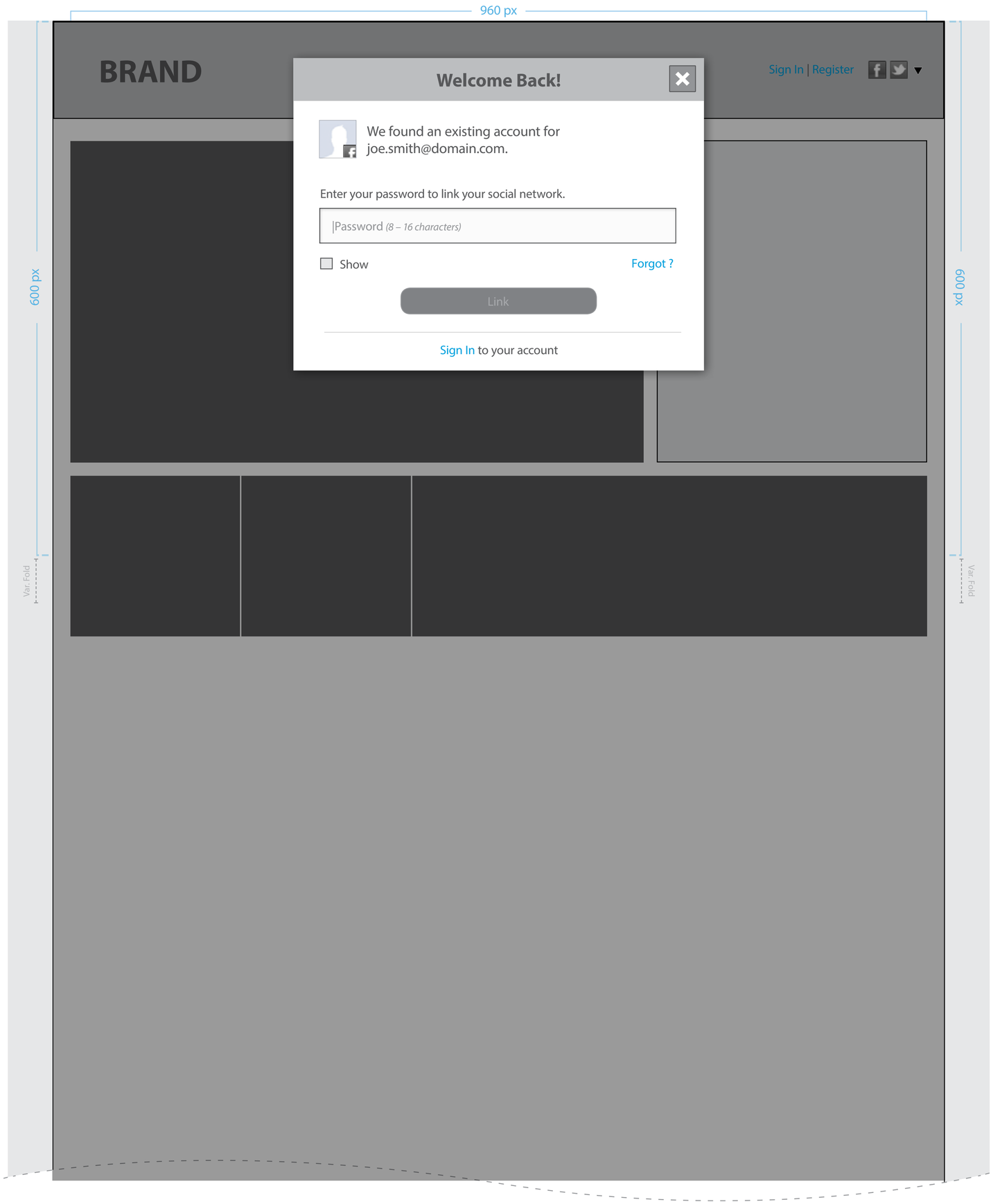

Cont'd from next page

Annotations

This is the default view of the welcome back modal. The modal will be display if the user tries to register using a social network that's already linked to another account.

GENERAL RULES

- The "Link Accounts" button will be disable until a password of 8 characters or more is entered

Mobile Portrait (320px)

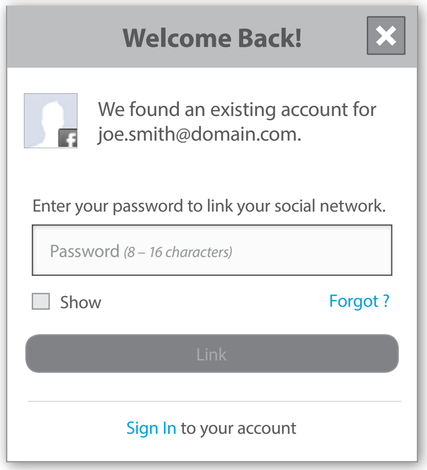

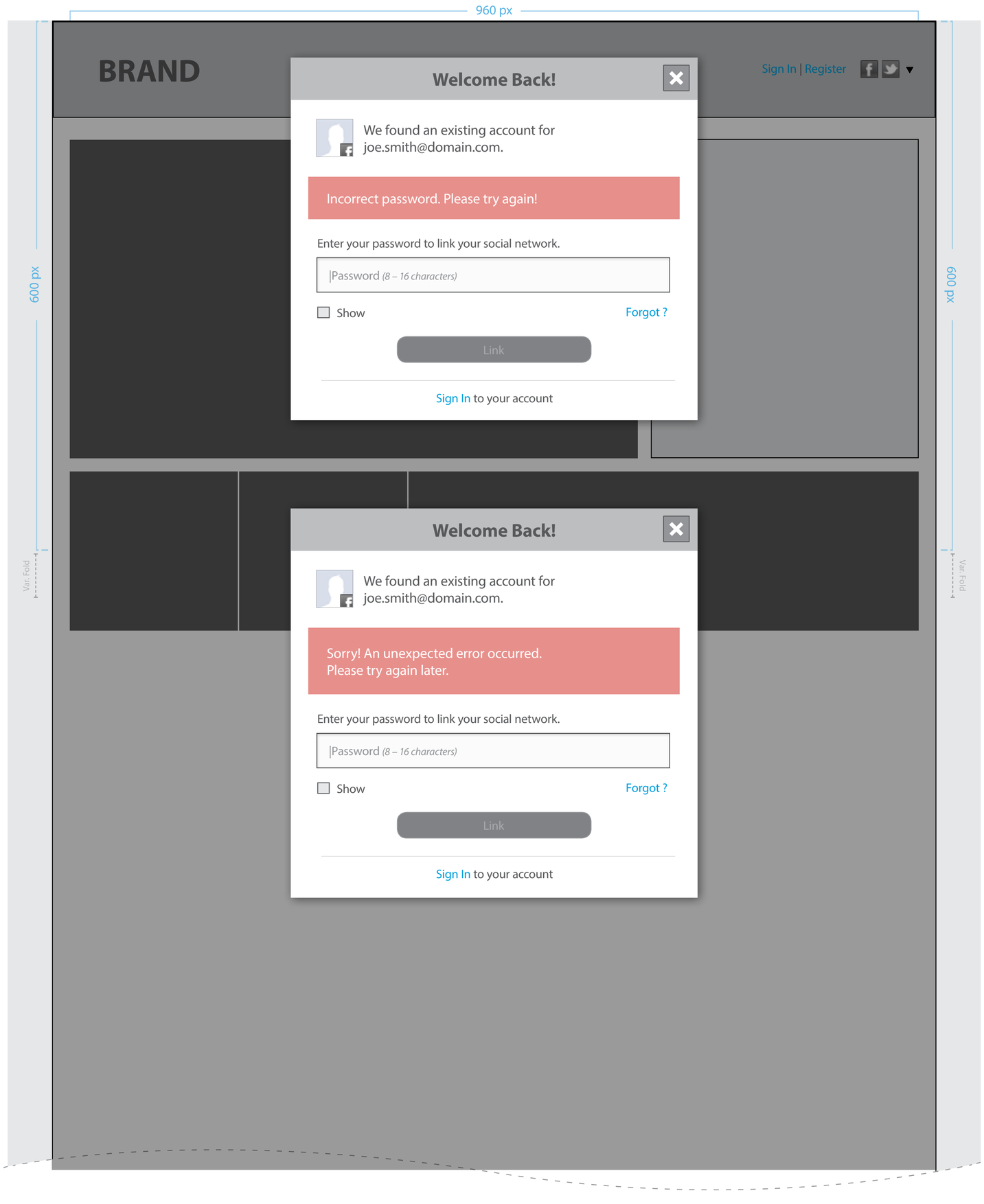

Cont'd from next page

Annotations

This is a demonstration of the welcome back form with an error message.

1. Incorrect Password
2. SURF is downs

Welcome Back: Functional Specs

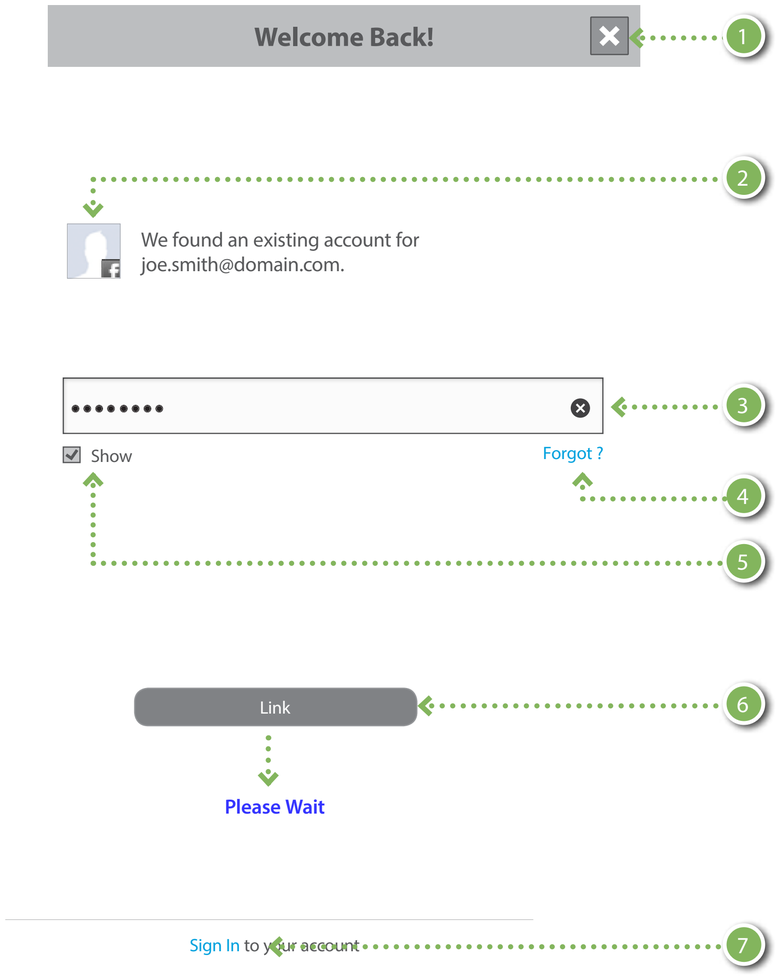

Annotations

1. Close "X"

   INTERACTION

   - **onClick**: Close modal window

2. Display user's photo or the default image if no photo is available

3. Password Masking

   - **onPageLoad:** The focus of the cursor will be inside the "Password" field

   INTERACTION

   - **onKeyDown:**
     - Remove the form labels that are inside each text enter form field
     - Delay the masking of the inputted keywords. Similar functionality to the iPhone
   - **onLostFocus:**
     - Display the form labels if no user input was entered

4. Forgot ?

   INTERACTION

   - **onClick:** Display the "Forgot Password" modal

5. Show Password

   INTERACTION

   - **onClick:** Unmask/Mask the password accordingly

6. Link Accounts

   INTERACTION

   - **onClick:** Submit form and replace "Link Accounts" button with the "Please Wait" interstitial

7. Sign In

   INTERACTION

   - **onClick:** Close the "Welcome Back" modal and display the "Sign In" modal

Forgot Password

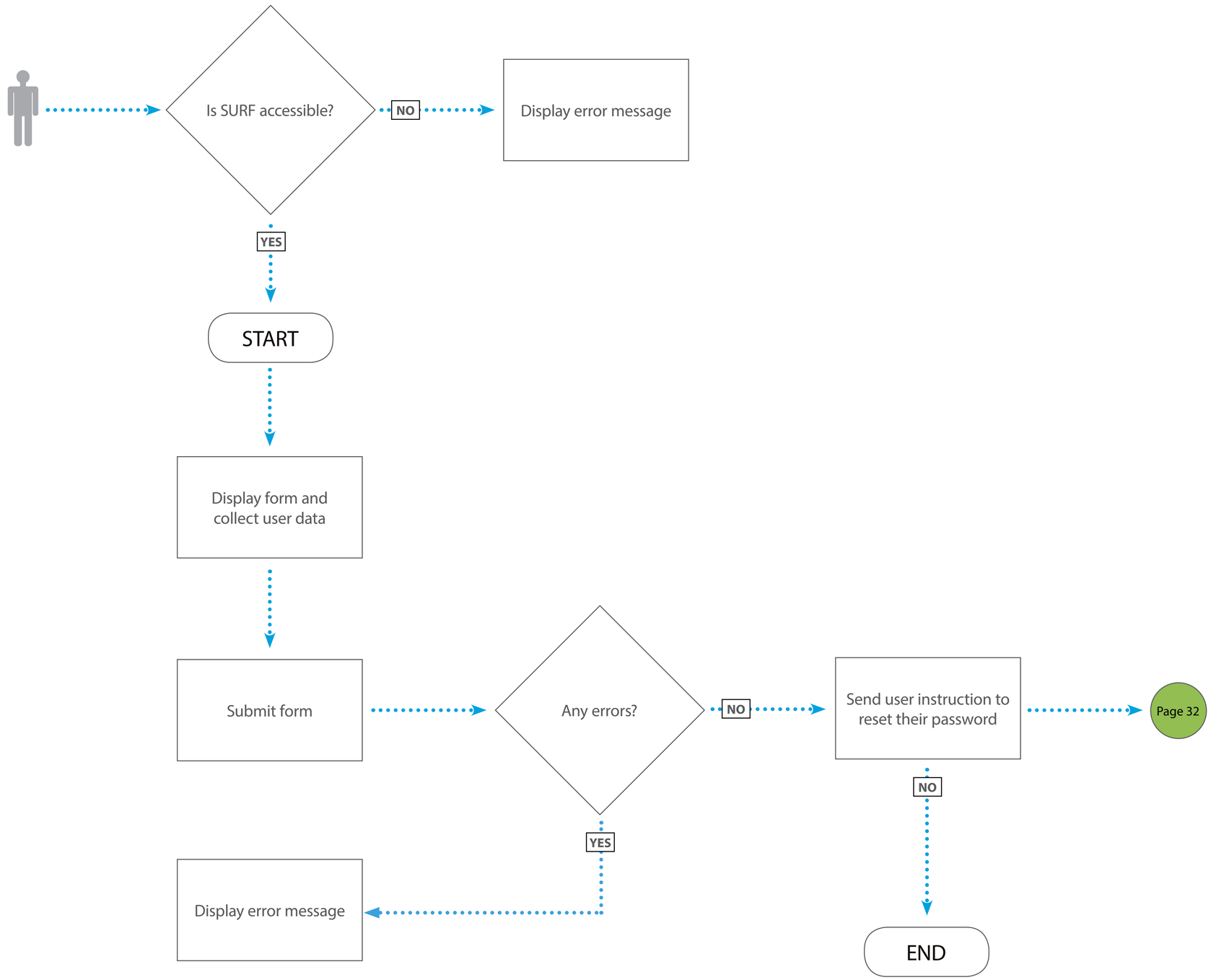
Is SURF accessible?
NO
Display error message
YES
START
Display form and collect user data
Submit form
Any errors?
NO
Send user instruction to reset their password
Page 32
NO
YES
Display error message
END

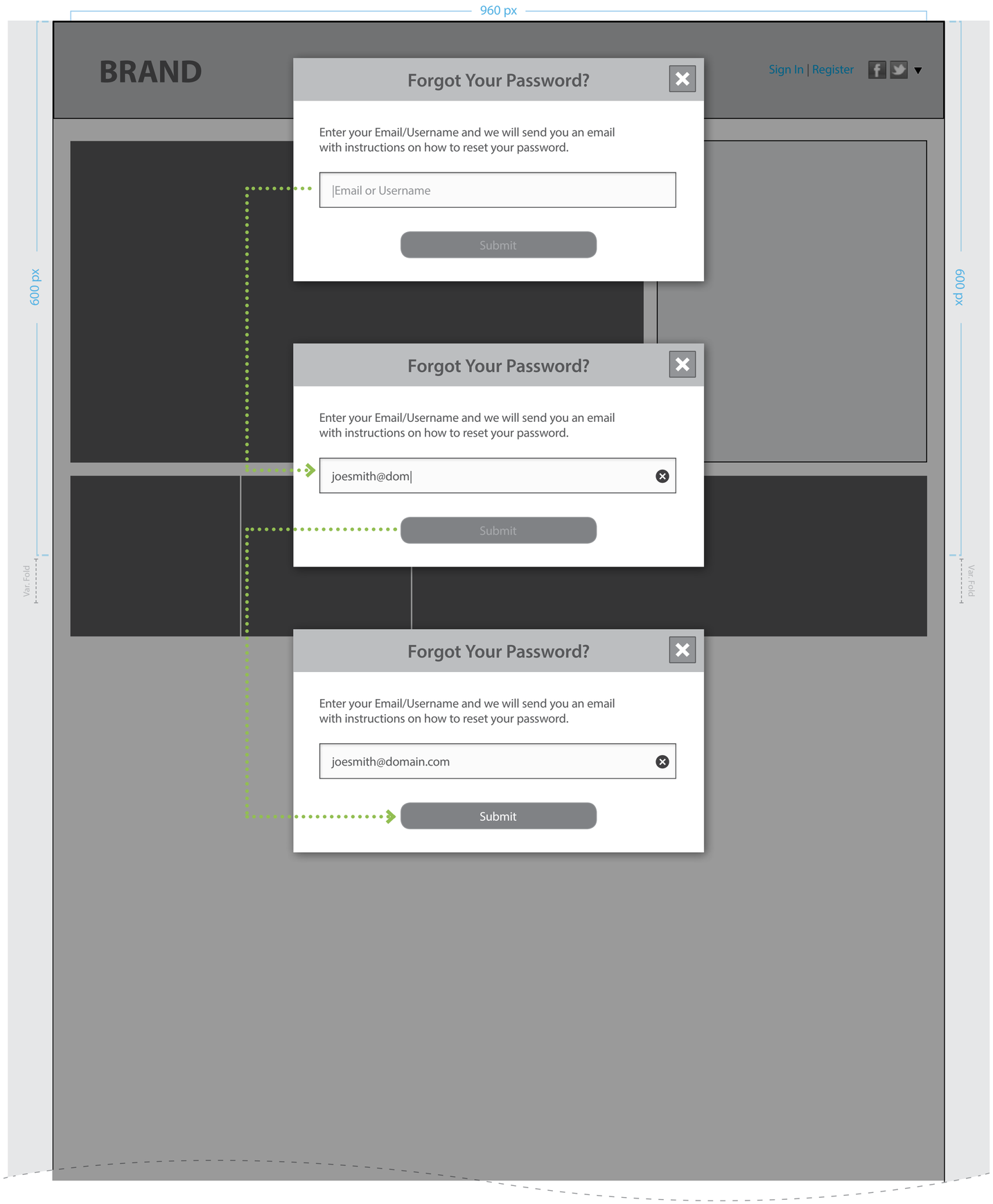

Cont'd from next page

Annotations

This is the default view of the forgot password modal.

GENERAL RULES

- The "Submit" button will be disable until a valid email address is entered

Mobile Portrait (320px)

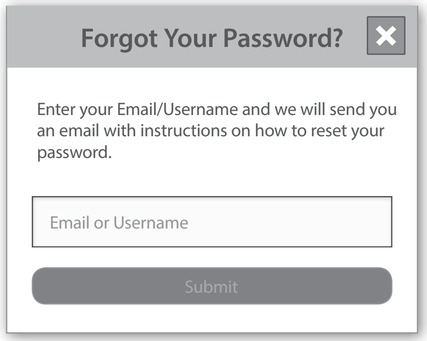

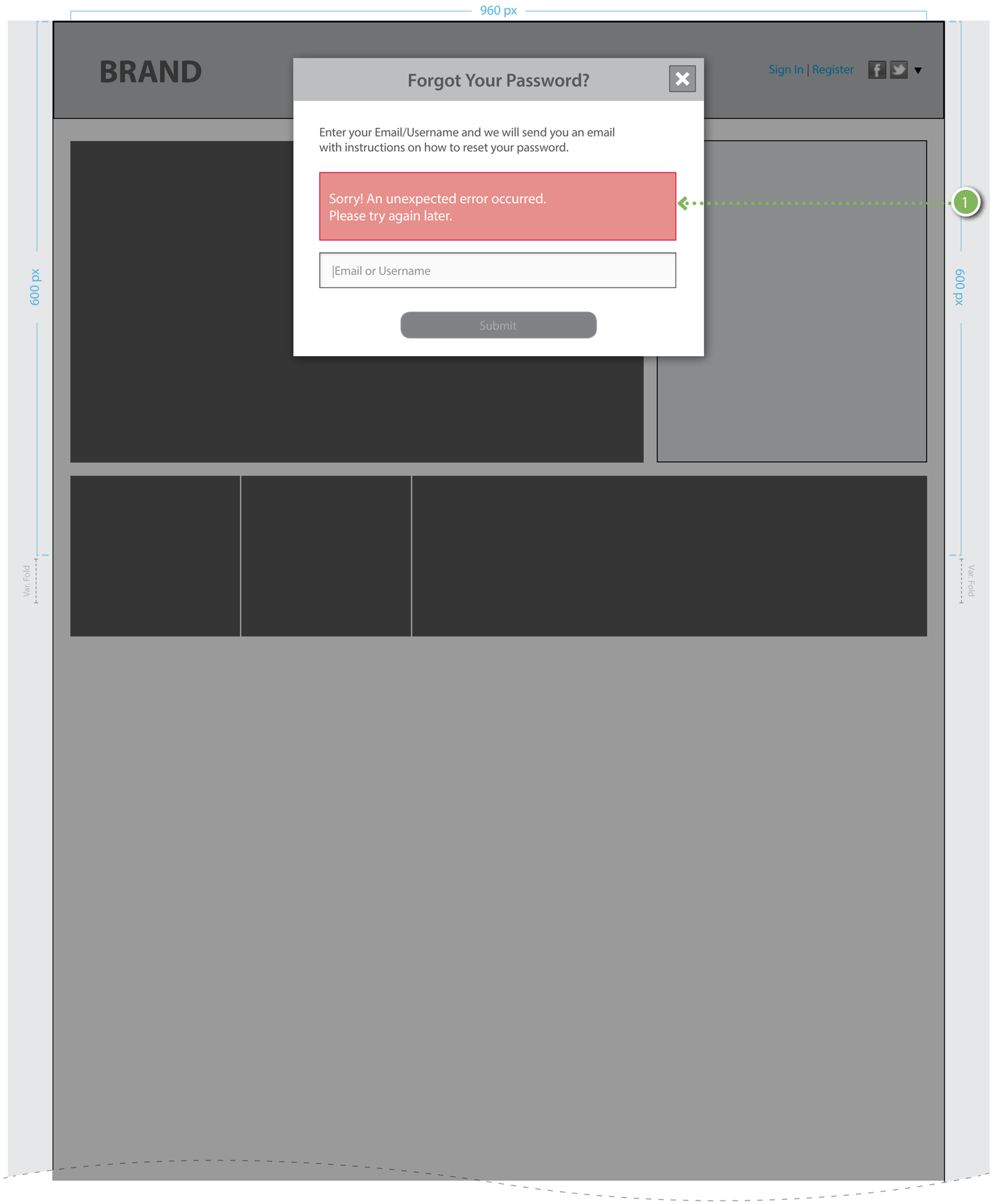

Cont'd from next page

Annotations

This is a demonstration of a general error messaging if SURF is unreachable.

1. Global Error Handling Placeholder

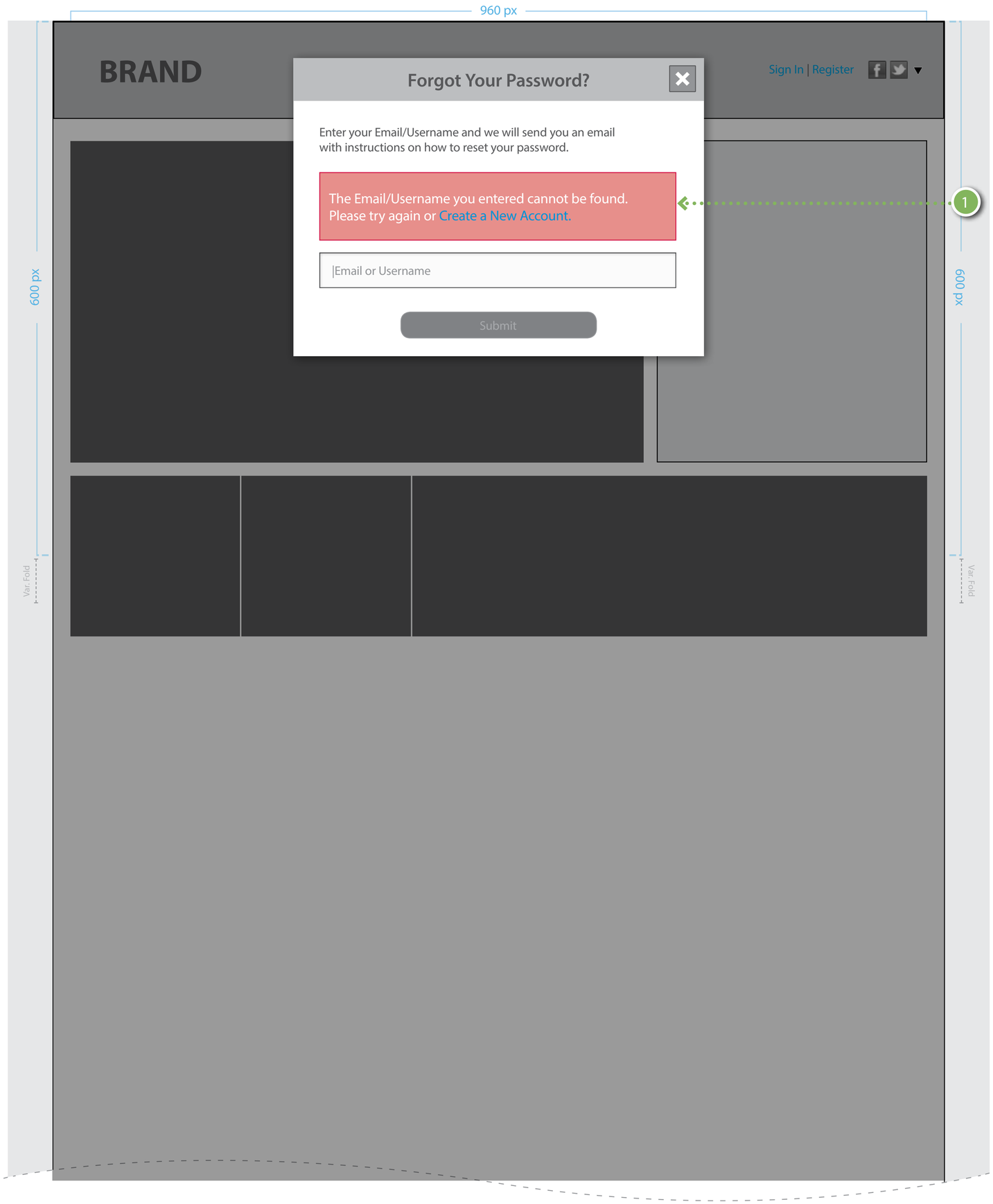

Cont'd from next page

Annotations

This is a demonstration of a submitted form with error messaging.

1. Form Submission Error Handling
   - Display a general message if there was an error when the information entered

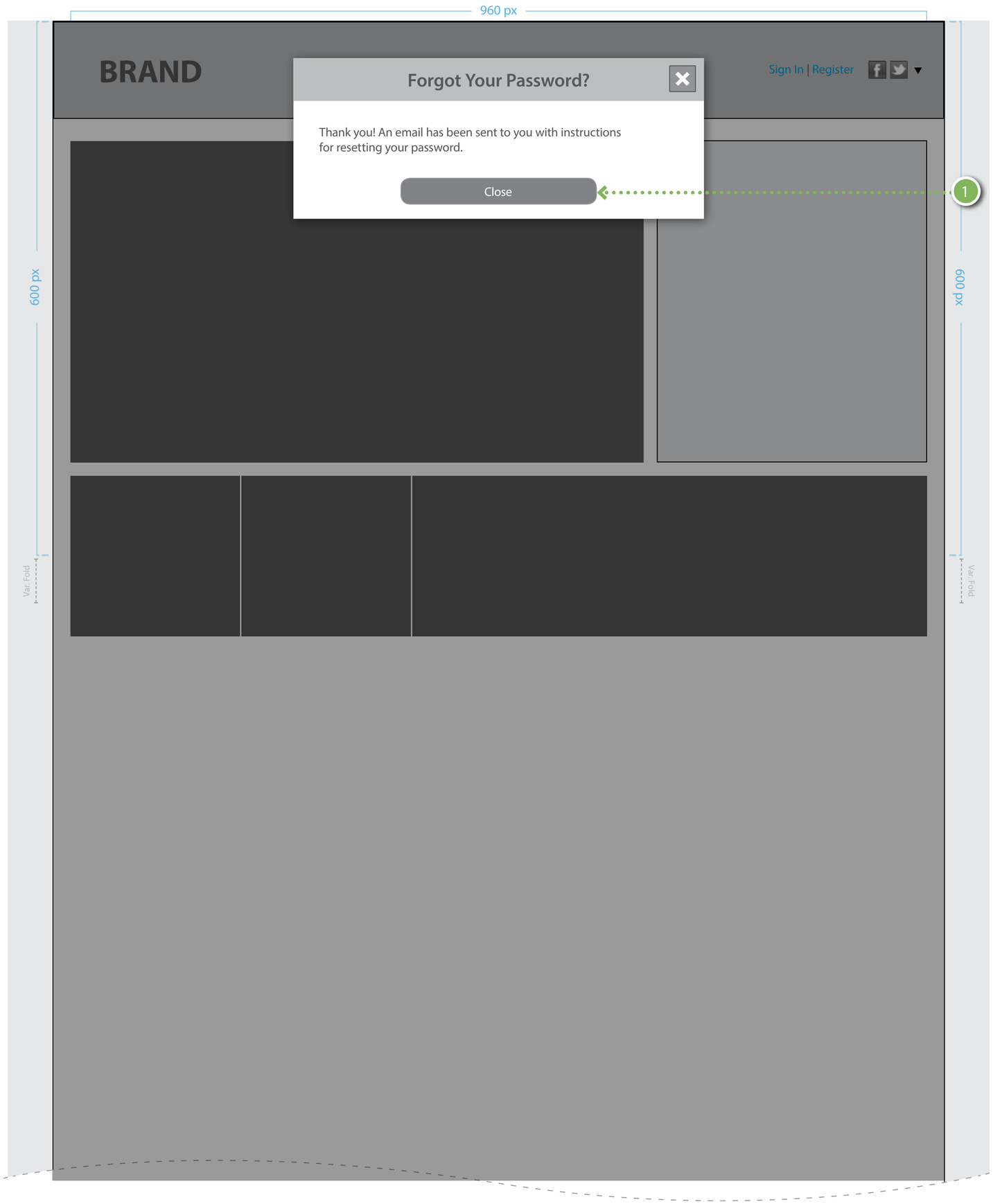

Annotations

This is a confirmation window after requesting a password reset .

1. Close

INTERACTION

- **onClick**: Close modal window

Cont'd from next page

Reset Password

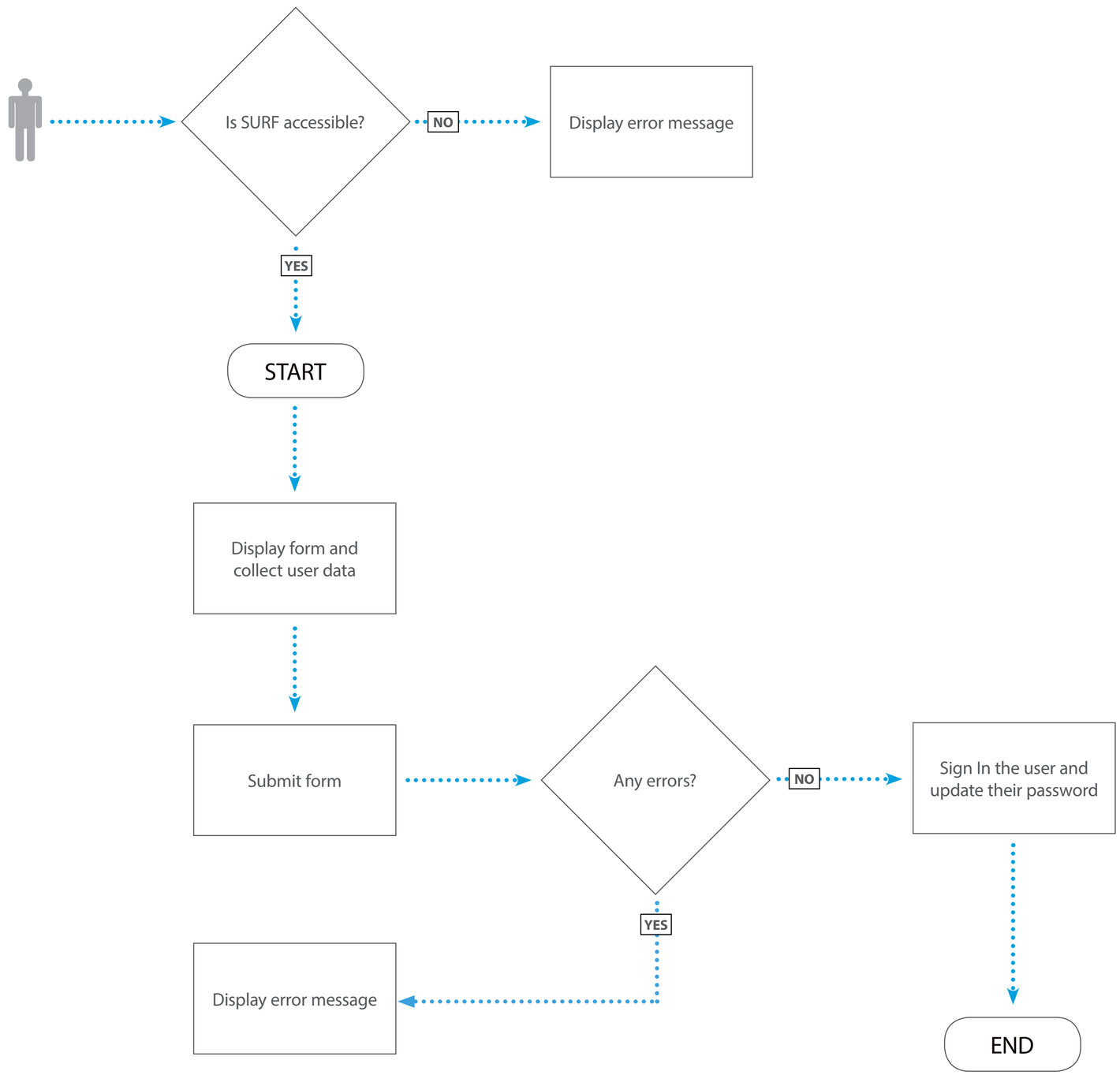
Is SURF accessible?
NO
Display error message
YES
START
Display form and collect user data
Submit form
Any errors?
NO
Sign In the user and update their password
YES
Display error message
END

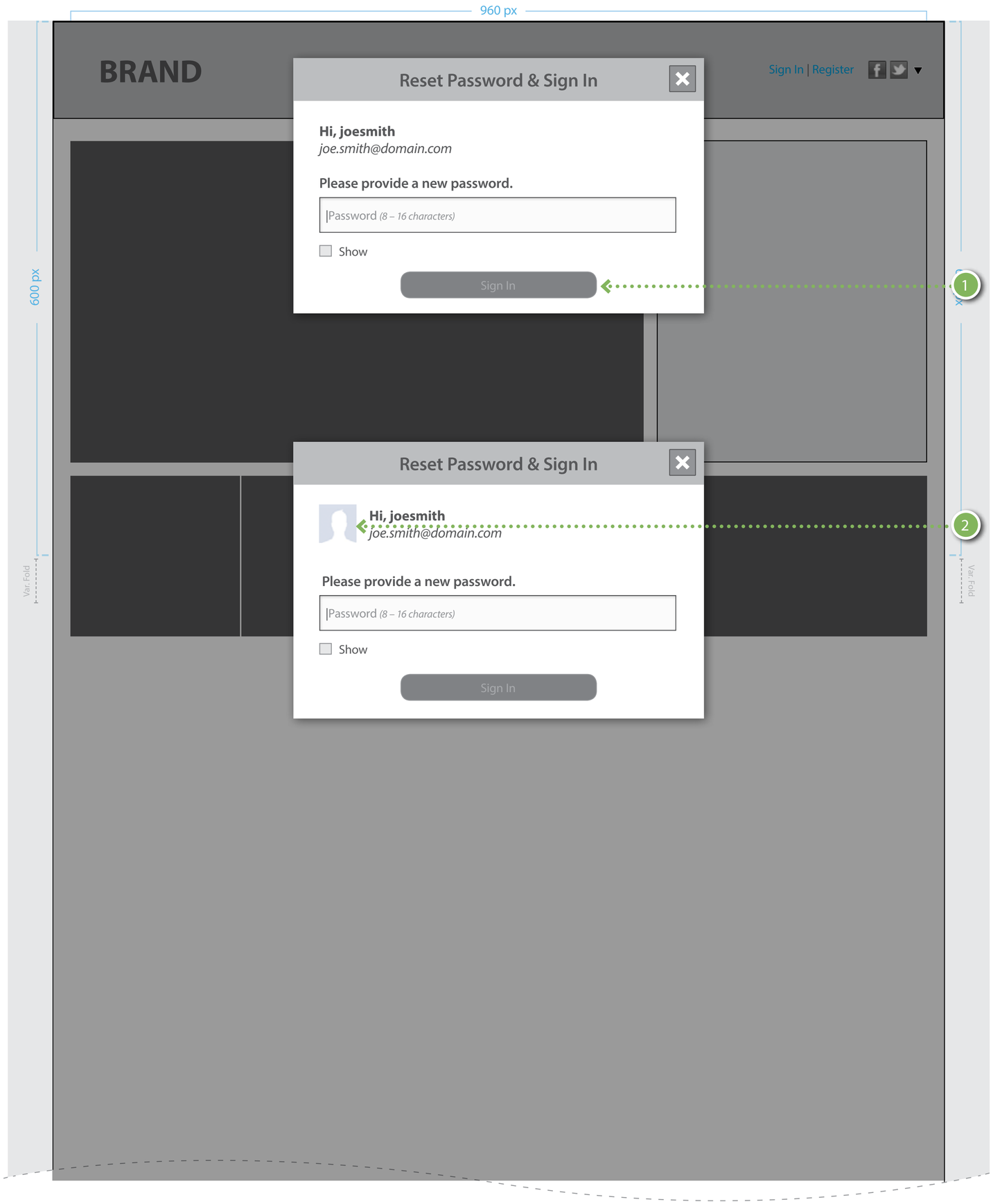

Cont'd from next page

Annotations

This is the default view of the "Reset Password" modal.

1. Sign In

   GENERAL RULES

   - The button will be disable if any form fields are empty

   INTERACTION

   onClick:
   - Submit form and sign in the user
   - Update the user's password
   - Dismiss the modal windows

2. Photo

   GENERAL RULES

   - Display the user's photo if applicable

Mobile Portrait (320px)

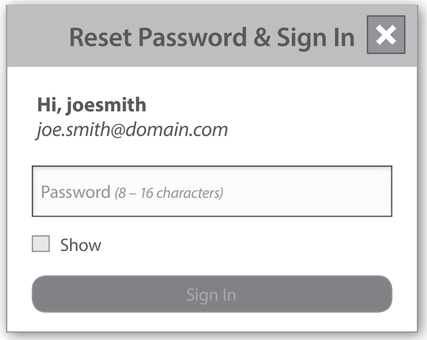

Annotations

A user can create a new password and sign in. Refer to the "Sign In" UX - page 7.

Cont'd from next page

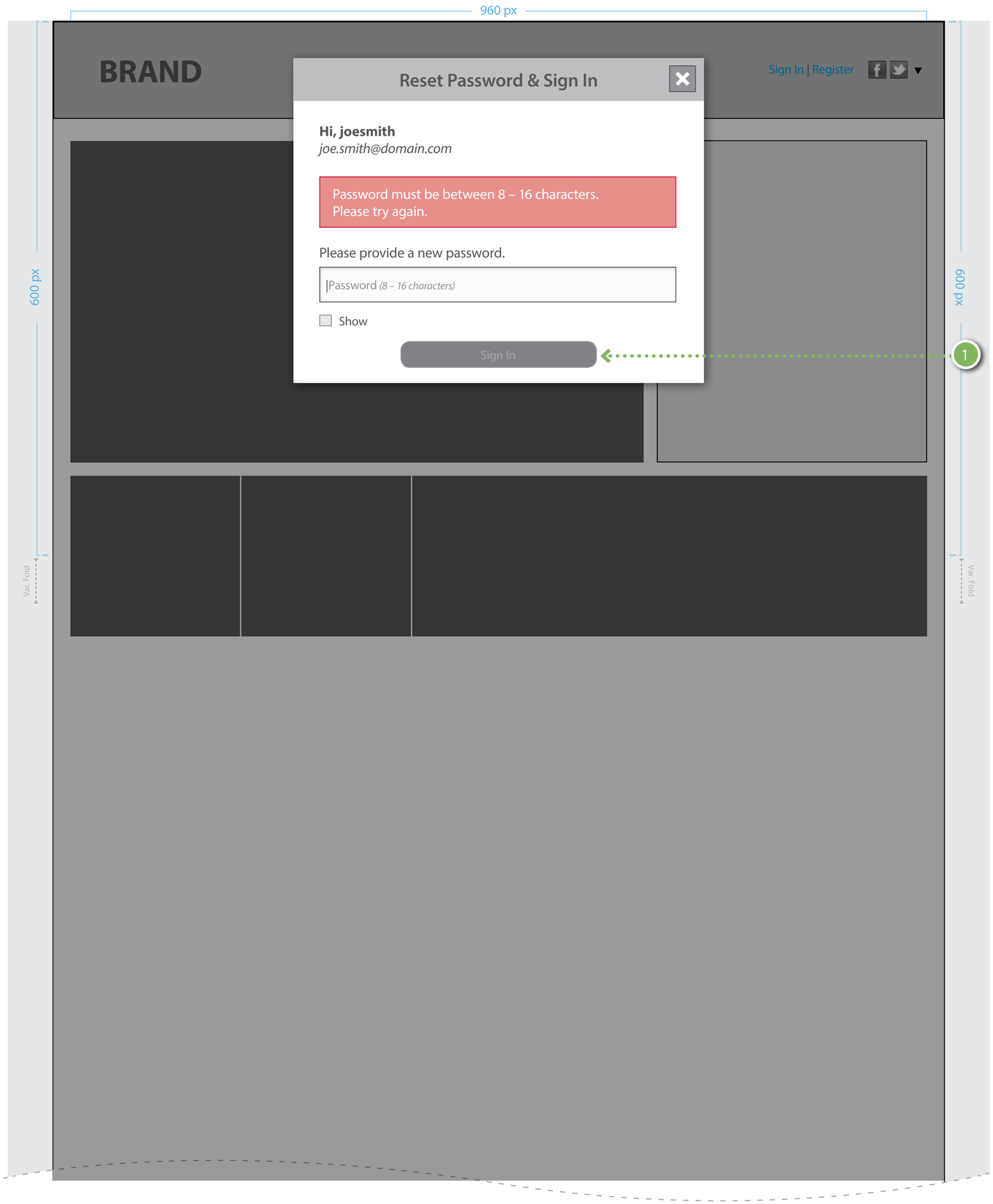

Cont'd from next page

Annotations

This is a demonstration of the error messaging if the password is invalid.

1. Invalid Password

   INTERACTION

   - **onLostFocus:** Display the error message if the password is less than 8 characters

Edit Account

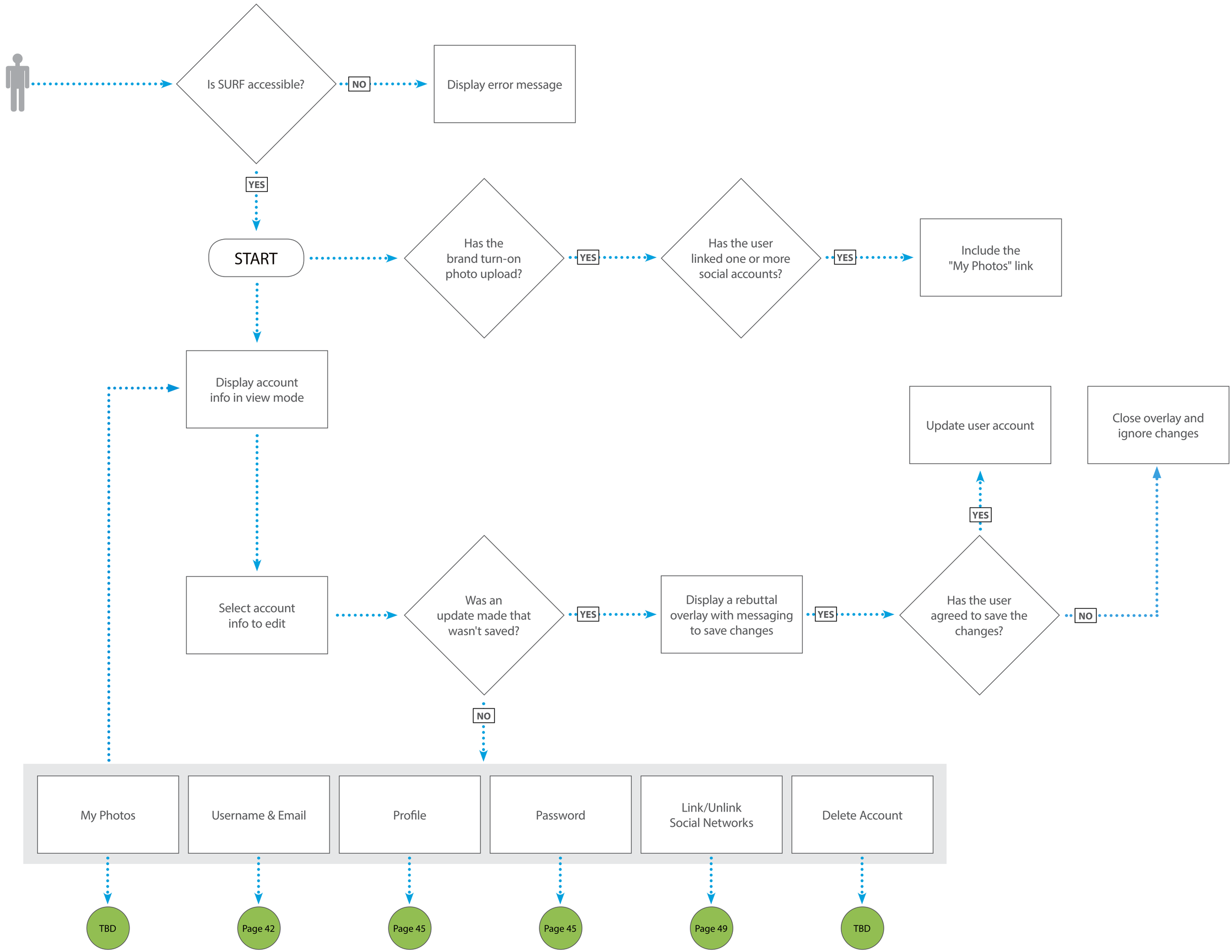
Is SURF accessible?
NO
Display error message
YES
START
Has the brand turn-on photo upload?
YES
Has the user linked one or more social accounts?
YES
Include the "My Photos" link
Display account info in view mode
Update user account
Close overlay and ignore changes
YES
Select account info to edit
Was an update made that wasn't saved?
YES
Display a rebuttal overlay with messaging to save changes
YES
Has the user agreed to save the changes?
NO
NO
My Photos
Username & Email
Profile
Password
Link/Unlink Social Networks
Delete Account
TBD
Page 42
Page 45
Page 45
Page 49
TBD

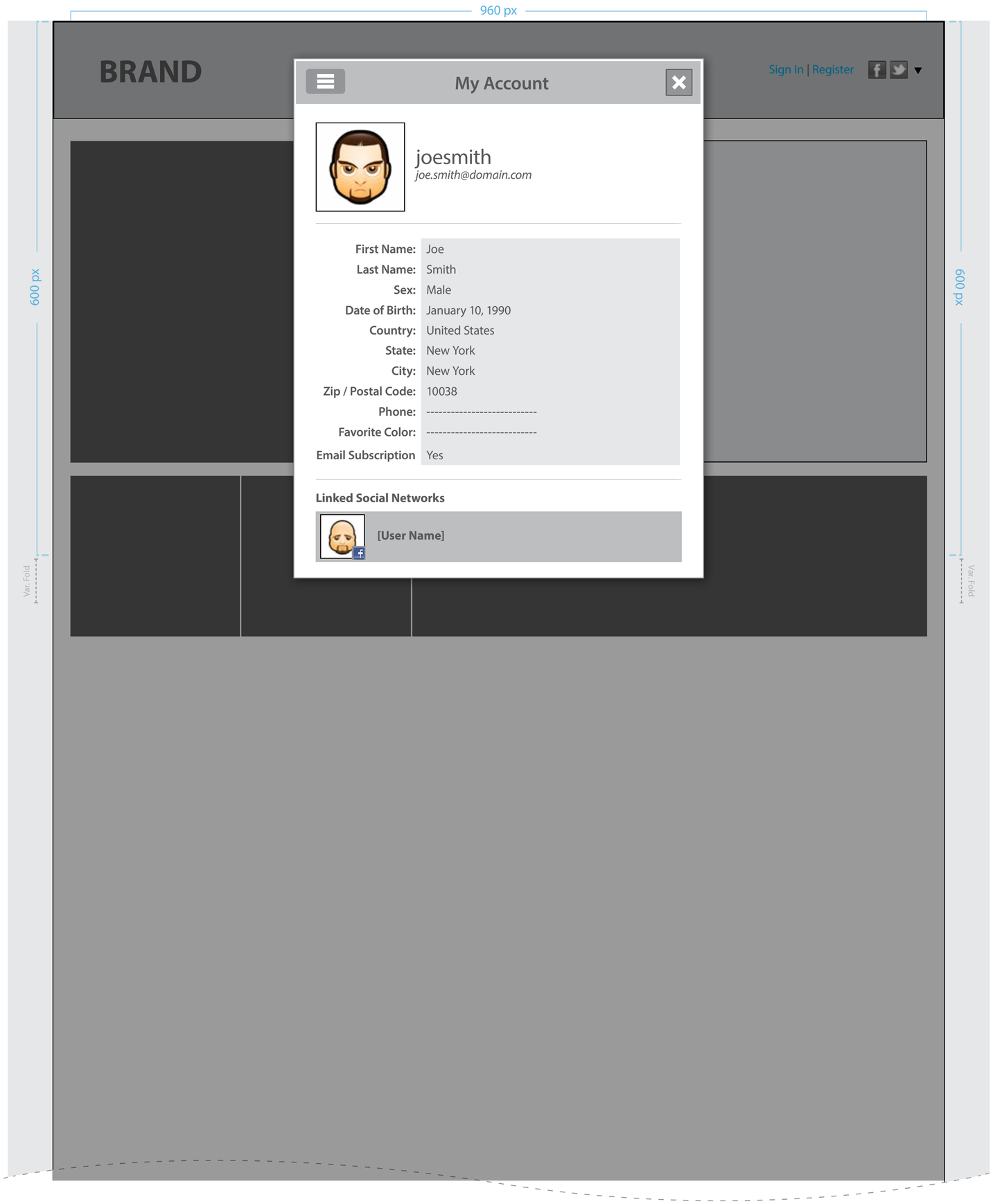

Annotations

This is a view mode of the user's account.

Cont'd from next page

Edit Account: View Mode - Functional Specs

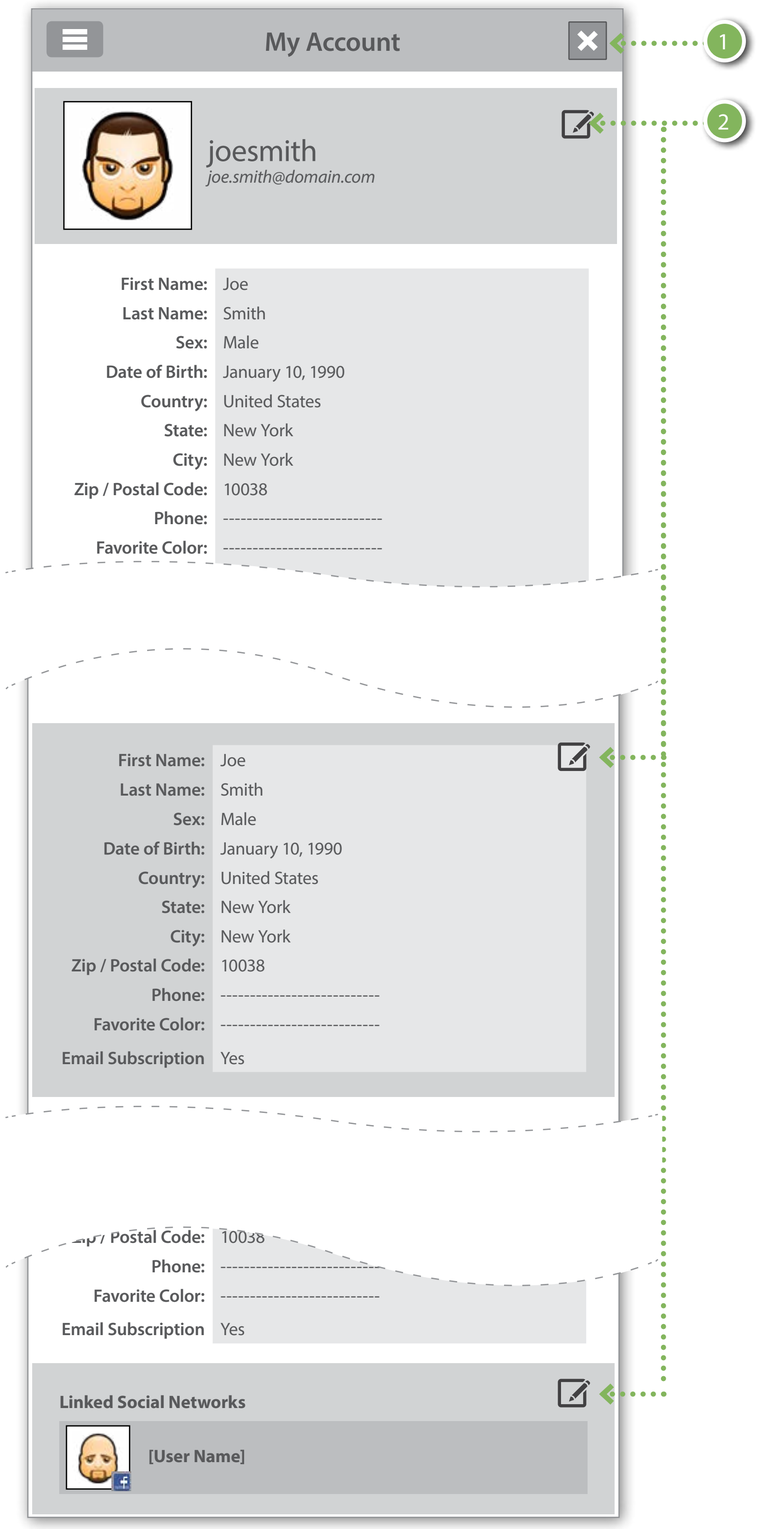

Annotations

1. Close "X"

   INTERACTION

   - **onClick**: Close modal window

2. Edit Zones and Controls

   GENERAL RULES

   - The edit icon will appear in relation to the location of the user's pointer

   INTERACTION

   - **onMouseOver:** Display the edit icon as the user interacts with the zones in the modal

Edit Account: Menu - Functional Specifications

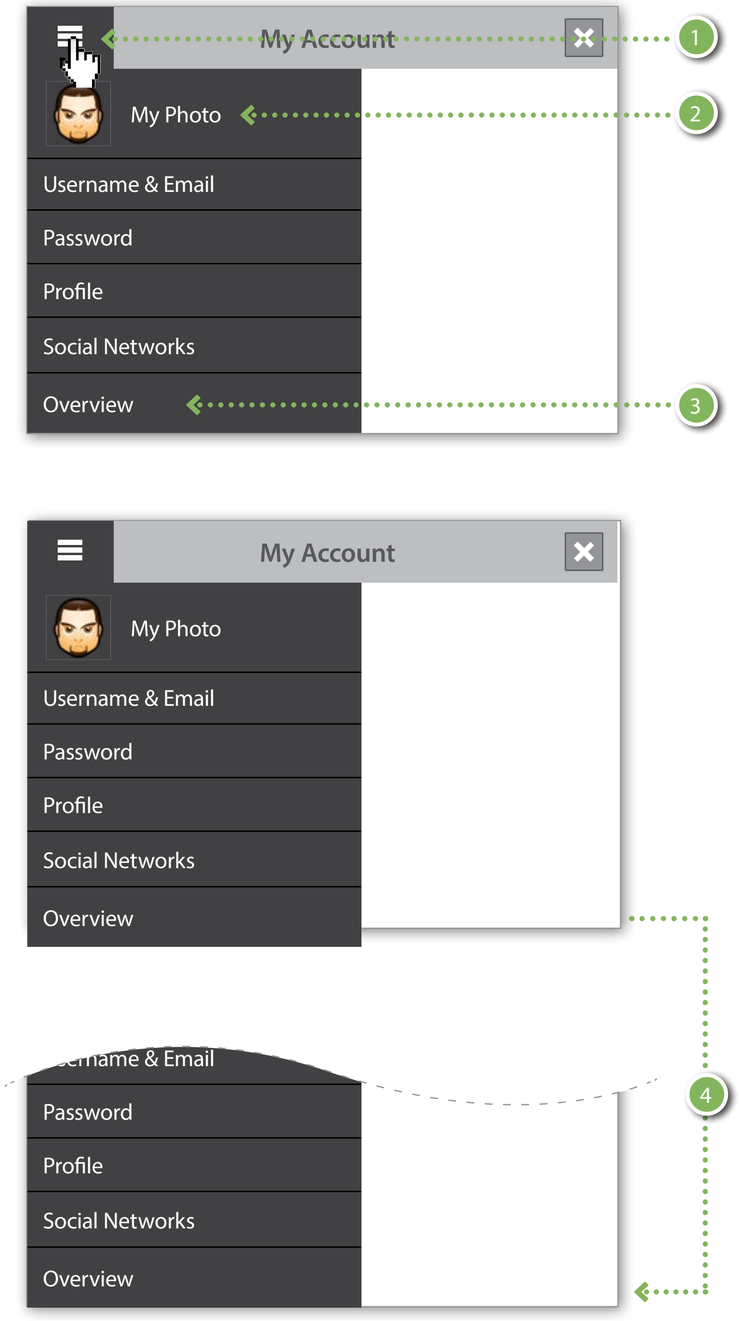

Annotations

1. Global Navigation Menu Icon

   GENERAL RULES

   - This allows a user to access the individual templates of the account

   INTERACTION

   - **onClick:** Dynamically display an overlay menu with the taxonomy for managing an account
   - **onDoubleClick:** Dynamically hide the overlay
   - **onLoseFocus:** Dynamically hide the overlay

2. My Photo

   GENERAL RULES

   - The "My Photo" link will only be visible if the brand turn on photo upload

3. Overview

   INTERACTION

   - **onClick:** Close the menu and display the view mode

4. Menu Overflow

   GENERAL RULES

   - The modal should expand in height to contain the entirety of the menu

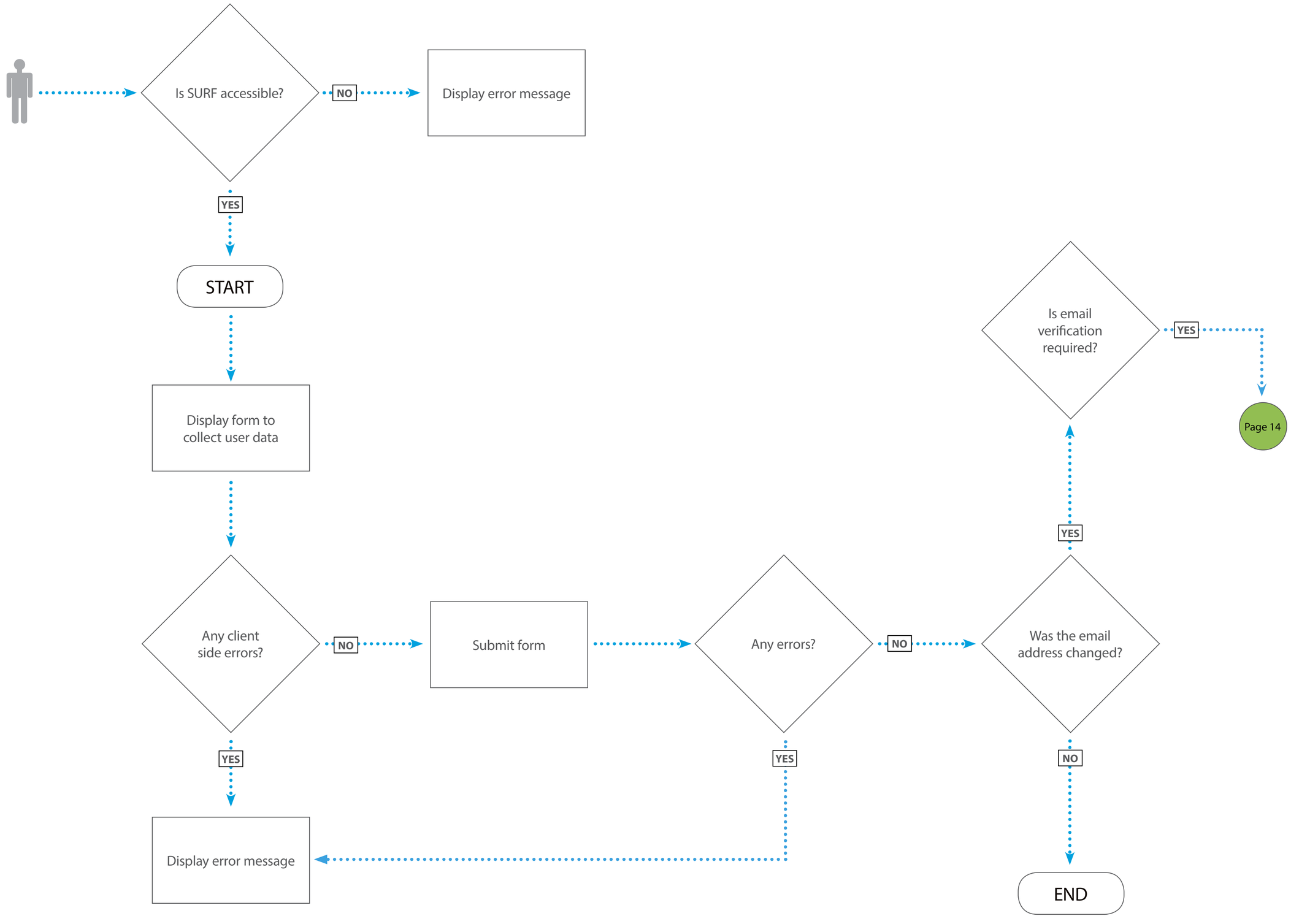
Is SURF accessible?
NO
Display error message
YES
START
Display form to collect user data
Any client side errors?
NO
Submit form
Any errors?
NO
Was the email address changed?
YES
Page 14
YES
Display error message
YES
NO
END

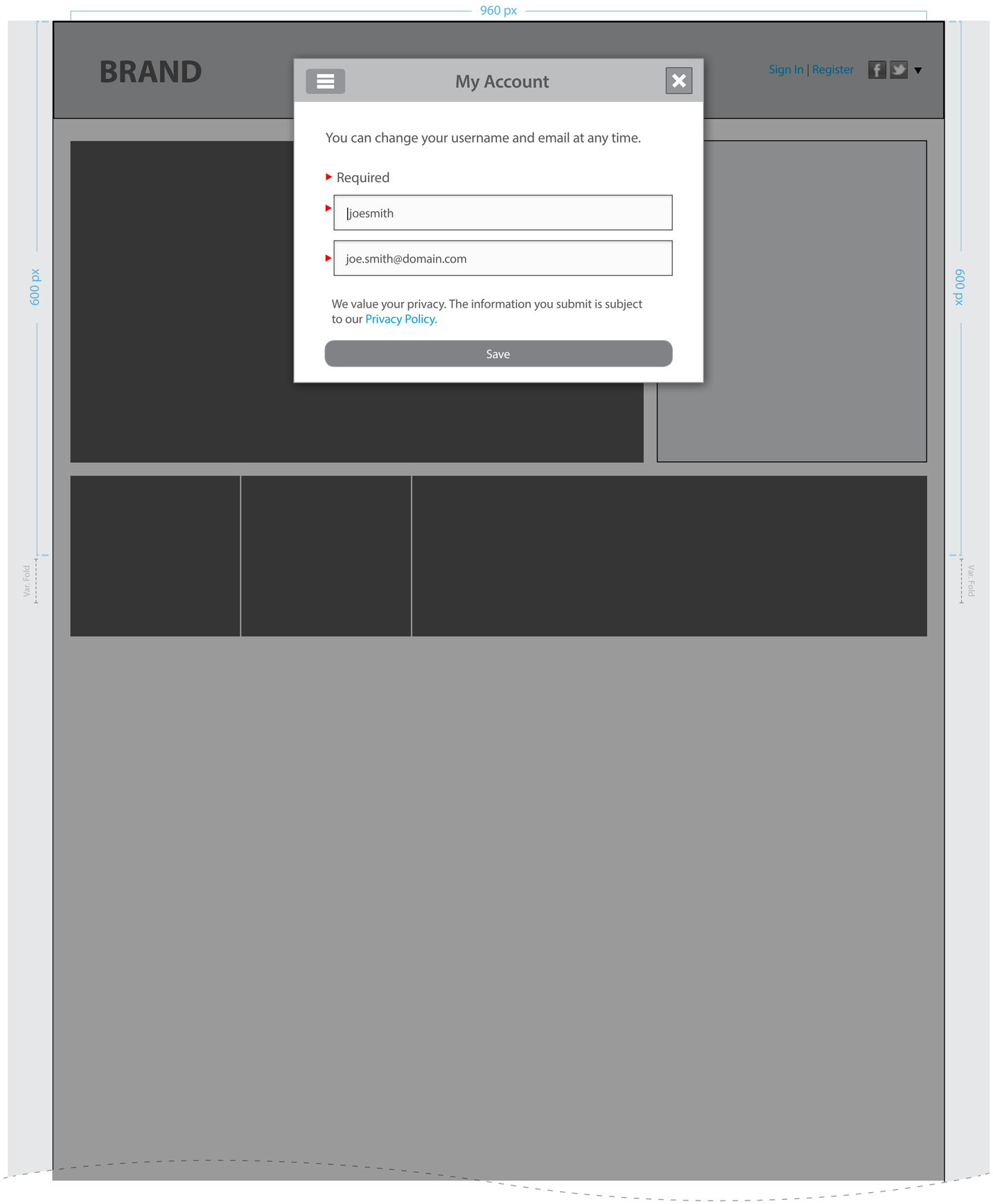

Cont'd from next page

Annotations

Username & Email Management

GENERAL RULES

- Error handling for the template will be done on the client side

Edit Account: Username & Email - Functional Specs

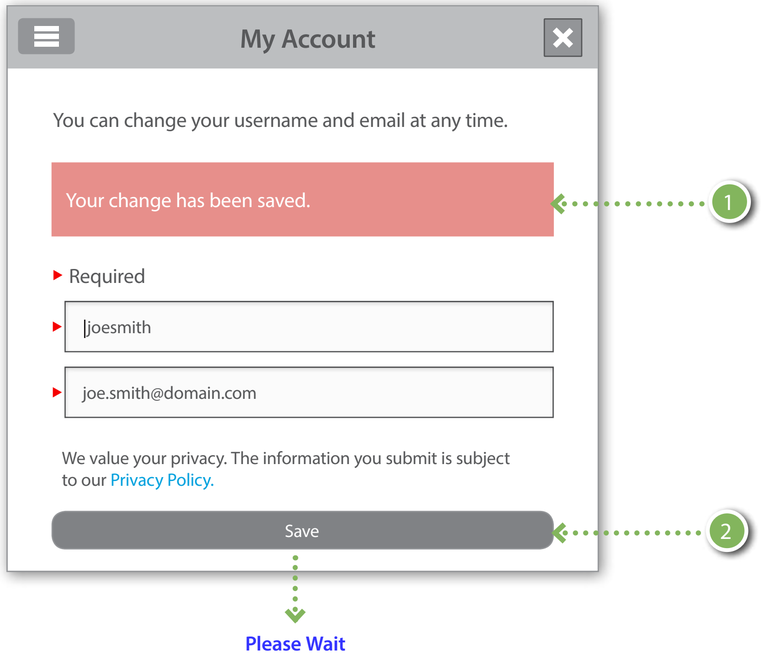

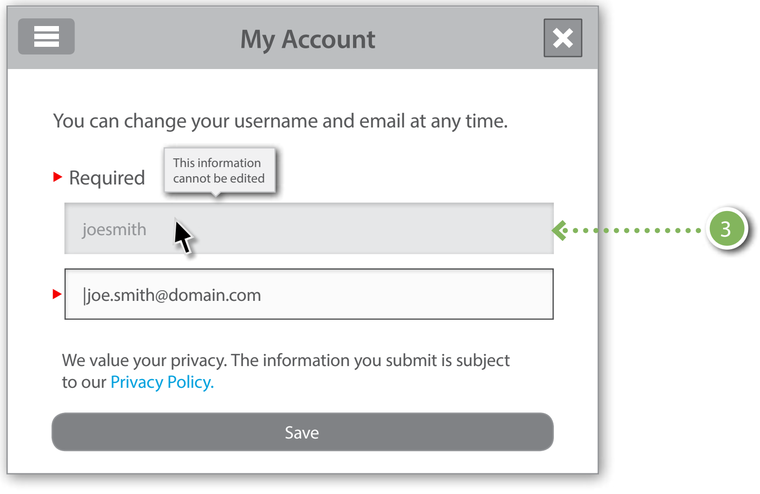

Annotations

1. Message Place Holder

GENERAL RULES

- Display a confirmation message if the form was submitted successfully
- Display an error message if the user has entered incorrect information

2. Save

- The button will be disable if any form fields are empty

INTERACTION

- **onClick**:
  - Replace the "Save" button with the "Please Wait" interstitia while submitting and update user information
  - Refresh the interface and display the confirmation message
  - Disable the "Save" button after page reloads

3. Username Form Field Disable

- This is an example of a form field that cannot be edited. If the form field was a required field, then remove the indicator.

INTERACTION

- **onMouseOver**: Dynamically display message box

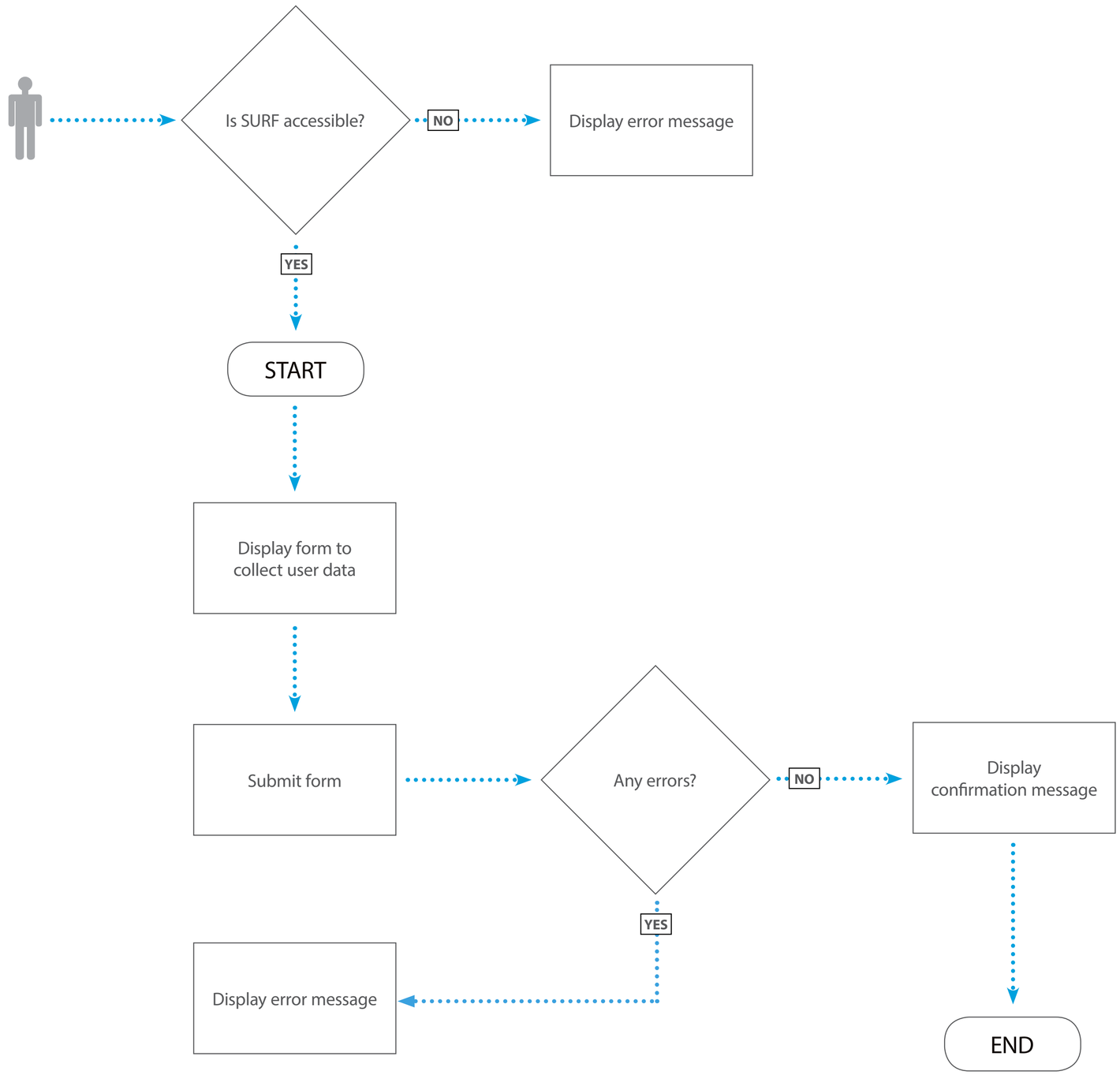
Is SURF accessible?
NO
Display error message
YES
START
Display form to collect user data
Submit form
Any errors?
NO
Display confirmation message
YES
Display error message
END

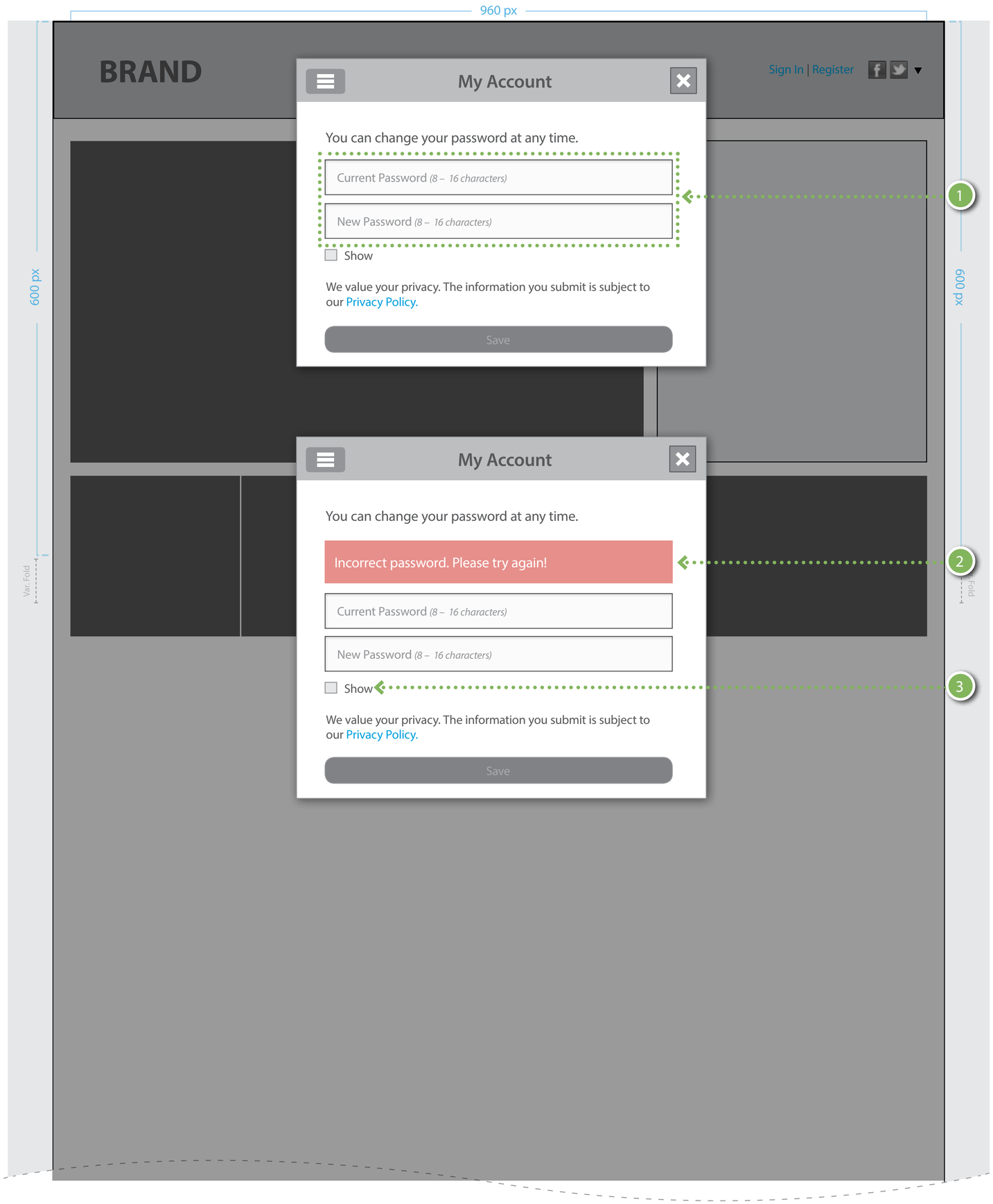

Cont'd from next page

Annotations

Password: A user can edit their password.

GENERAL RULES

- Error handling for the number of characters of each password will be done client side
- The "Save" button will be disable until the form fields have been completed

1. Passwords

GENERAL RULES

- **onLoseFocus:** Check that the correct number of characters have been entered
- **onSubmit:** Error handling for the "Current Password" will be done server side

2. Message Place Holder
   - Display an error message if the "Current Password" is incorrect
3. Show
   - Unmask/Mask both password form fields (Current & New)

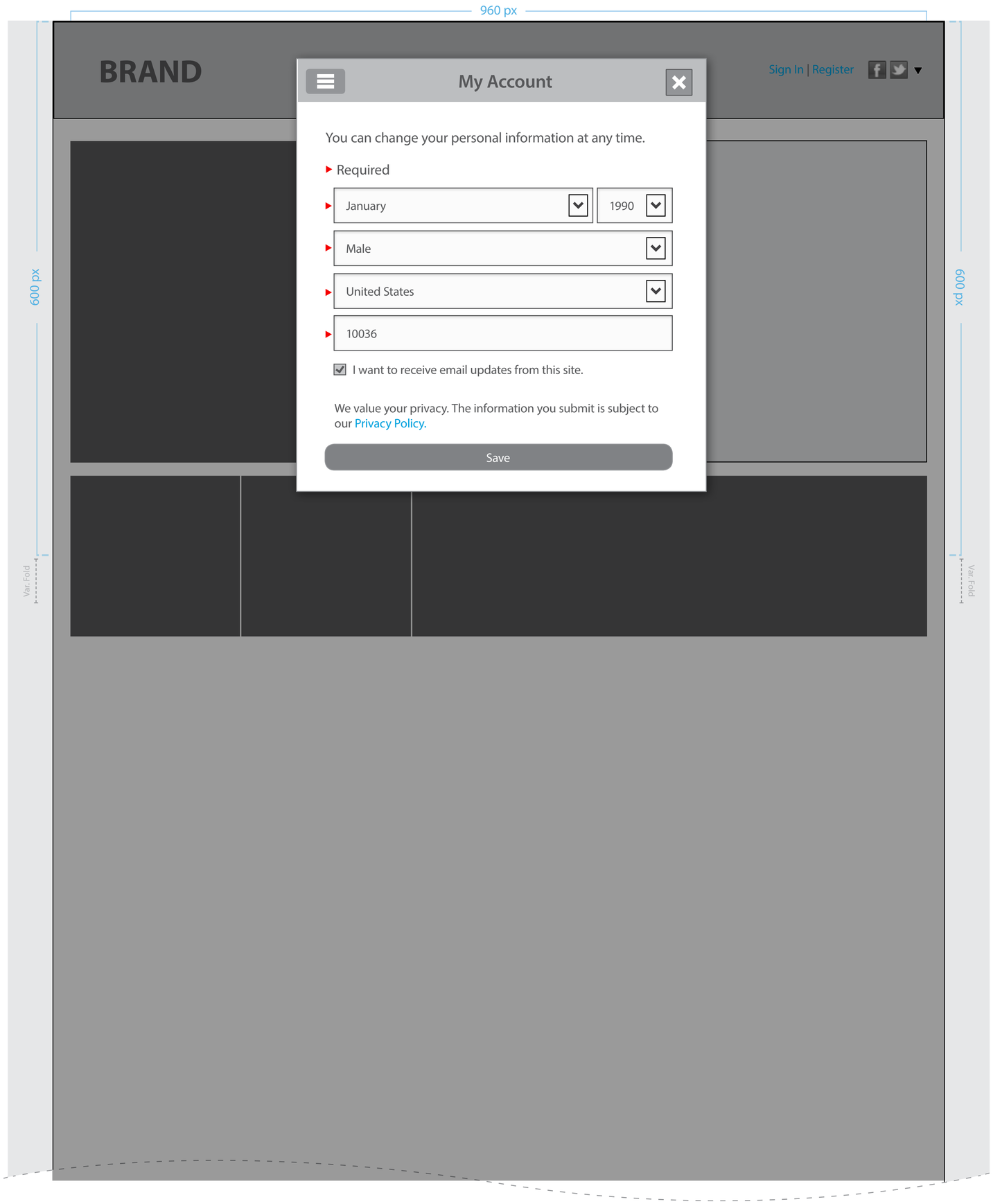

Cont'd from next page

Annotations

Profile: A user can edit their profile by changing their personal information. This is the recommended form display.

GENERAL RULES

- Error handling for the template will be done on the server side

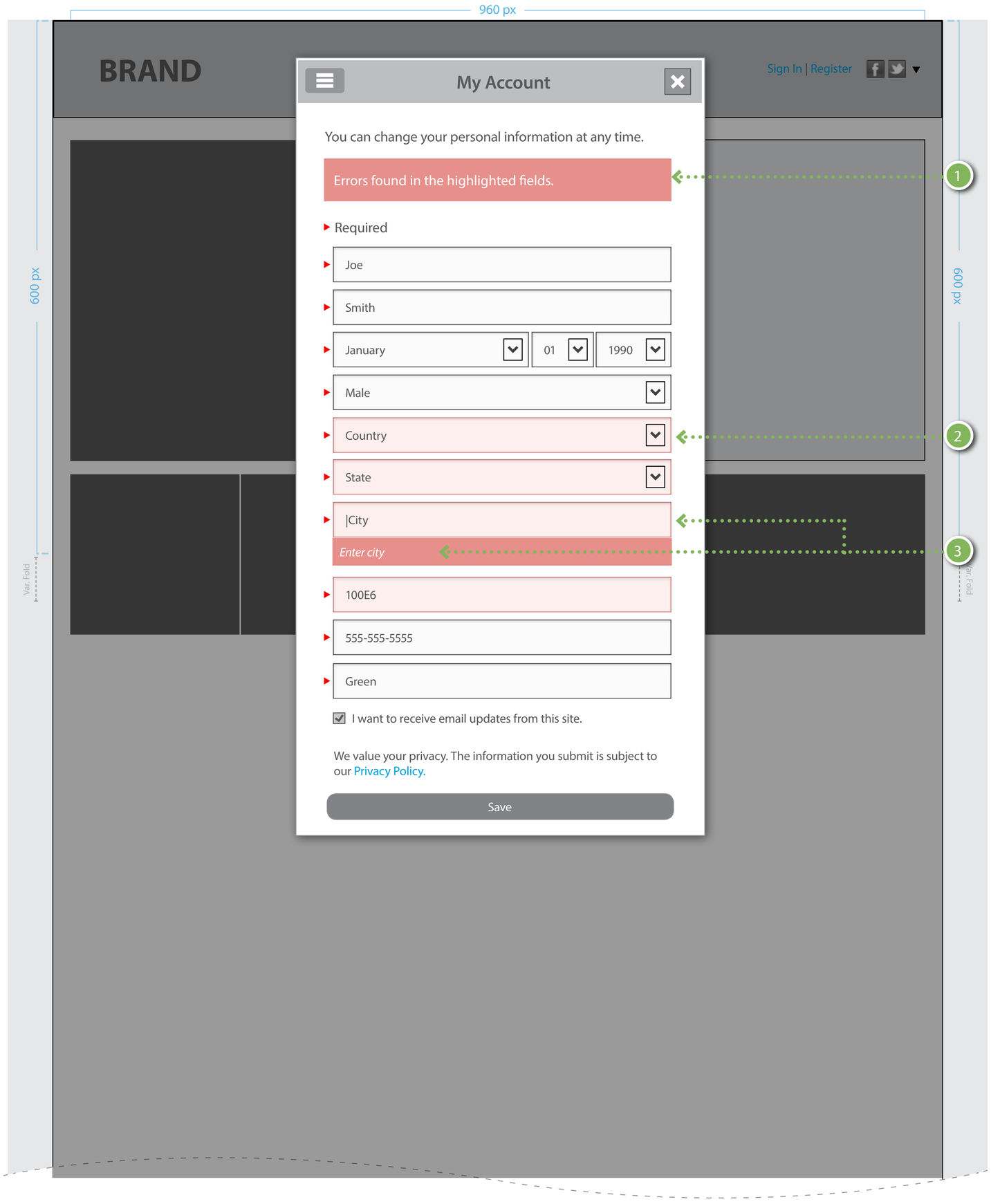

Annotations

Profile: This is the extended form display of the personal information section with server side errors

GENERAL RULES

- Highlight each form field that contains an error

1. Message Place Holder
   - Display an error message if the user has entered incorrect information
2. Drop-Down Form Fields with Errors

   INTERACTION

   - **onPageLoad**: Display the first option in the drop-down with the instructions
3. Text Entry Form Fields with Errors

   INTERACTION

   - **onFocus**: Display the error message below the form fields
   - **onLoseFocus**: Hide the error message below the form fields

Cont'd from next page

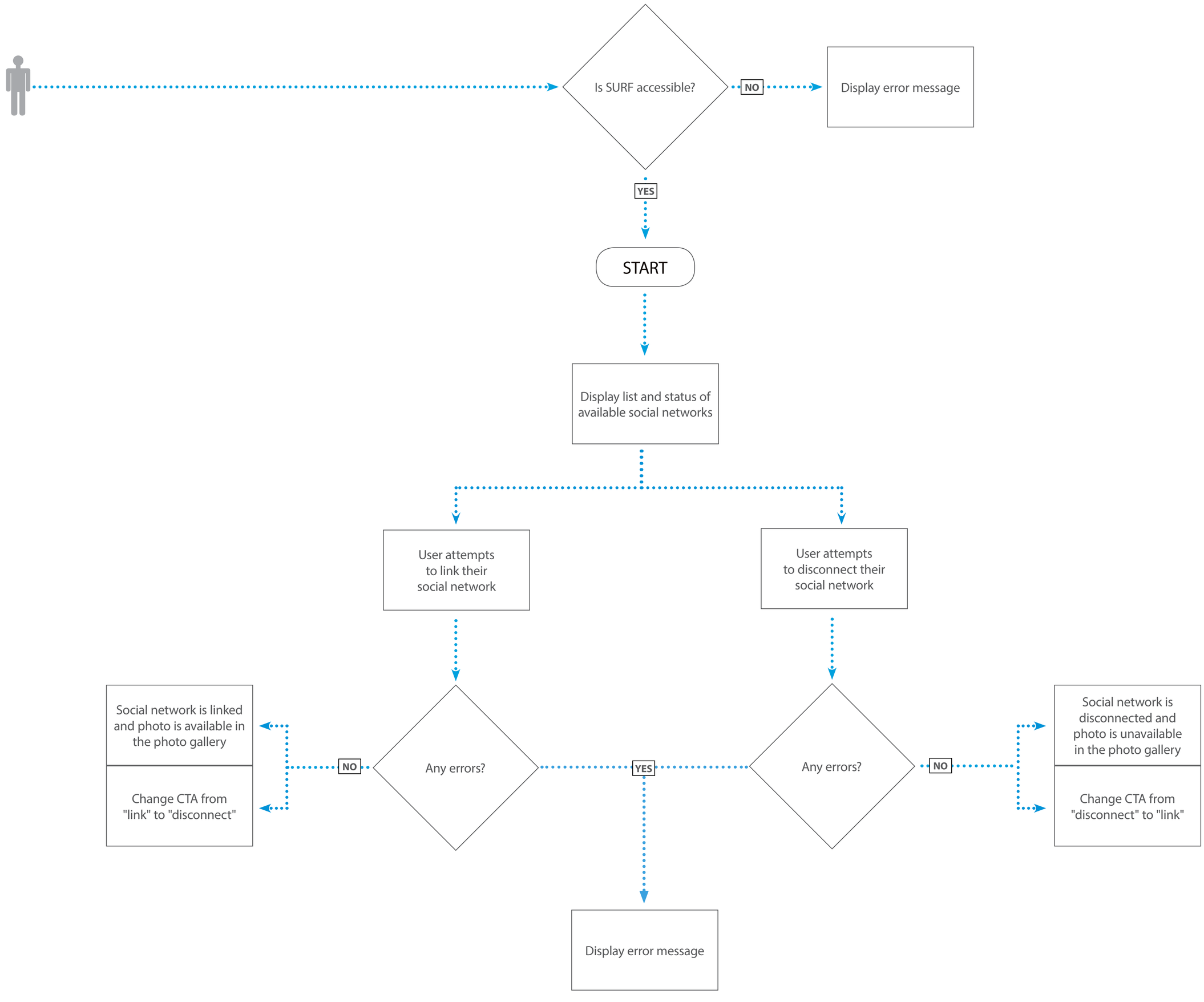
Is SURF accessible?
NO
Display error message
YES
START
Display list and status of available social networks
User attempts to link their social network
User attempts to disconnect their social network
Social network is linked and photo is available in the photo gallery
Change CTA from "link" to "disconnect"
NO
Any errors?
YES
Any errors?
NO
Social network is disconnected and photo is unavailable in the photo gallery
Change CTA from "disconnect" to "link"
Display error message

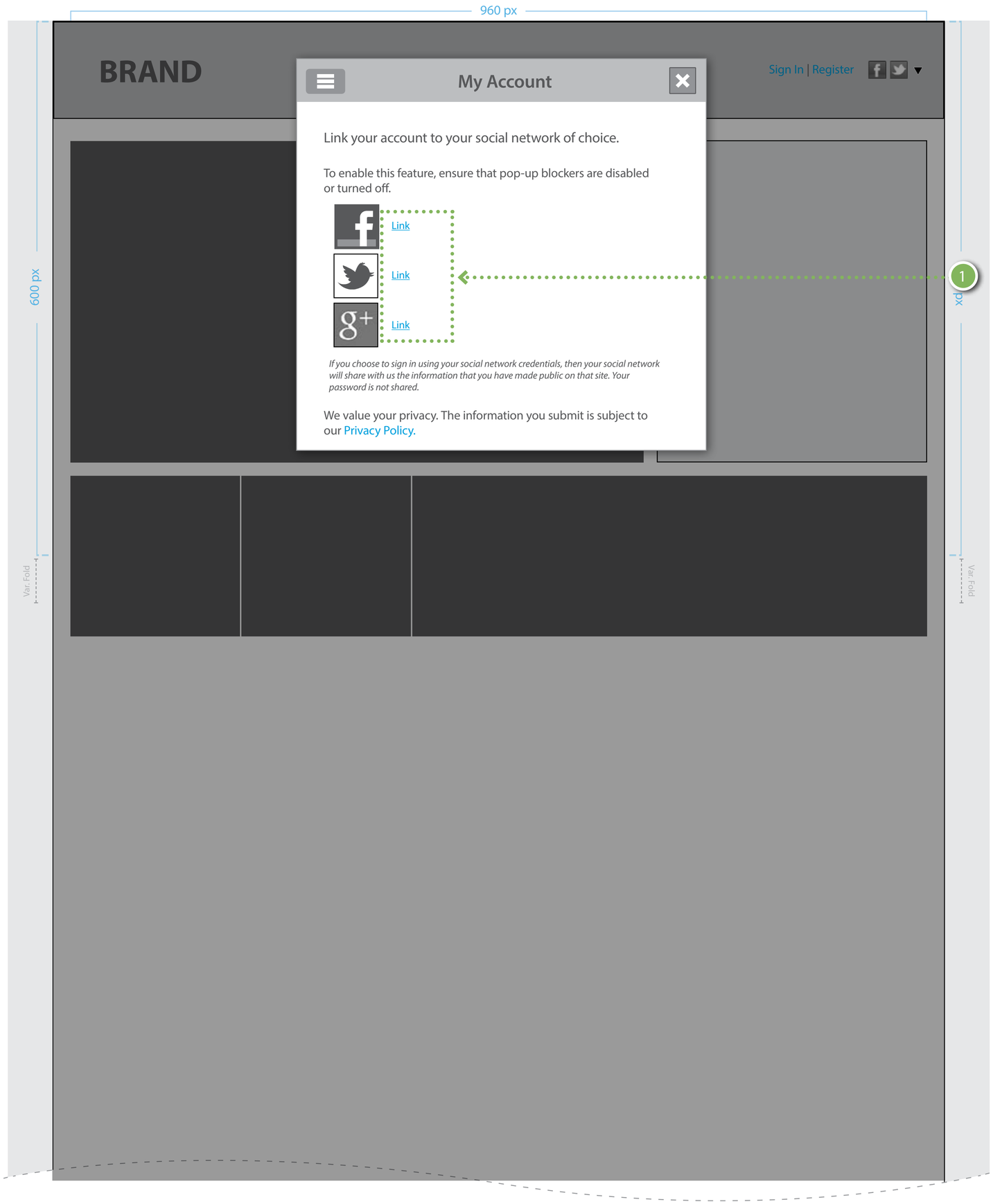

Cont'd from next page

Annotations

Allows users to link a social network to their account.

1. Linking Social Networks

INTERACTION

- **onClick**: User must be signed into their social network to begin the linking process. The third party social plugin provider (Gigya) will handle the technical requirements.

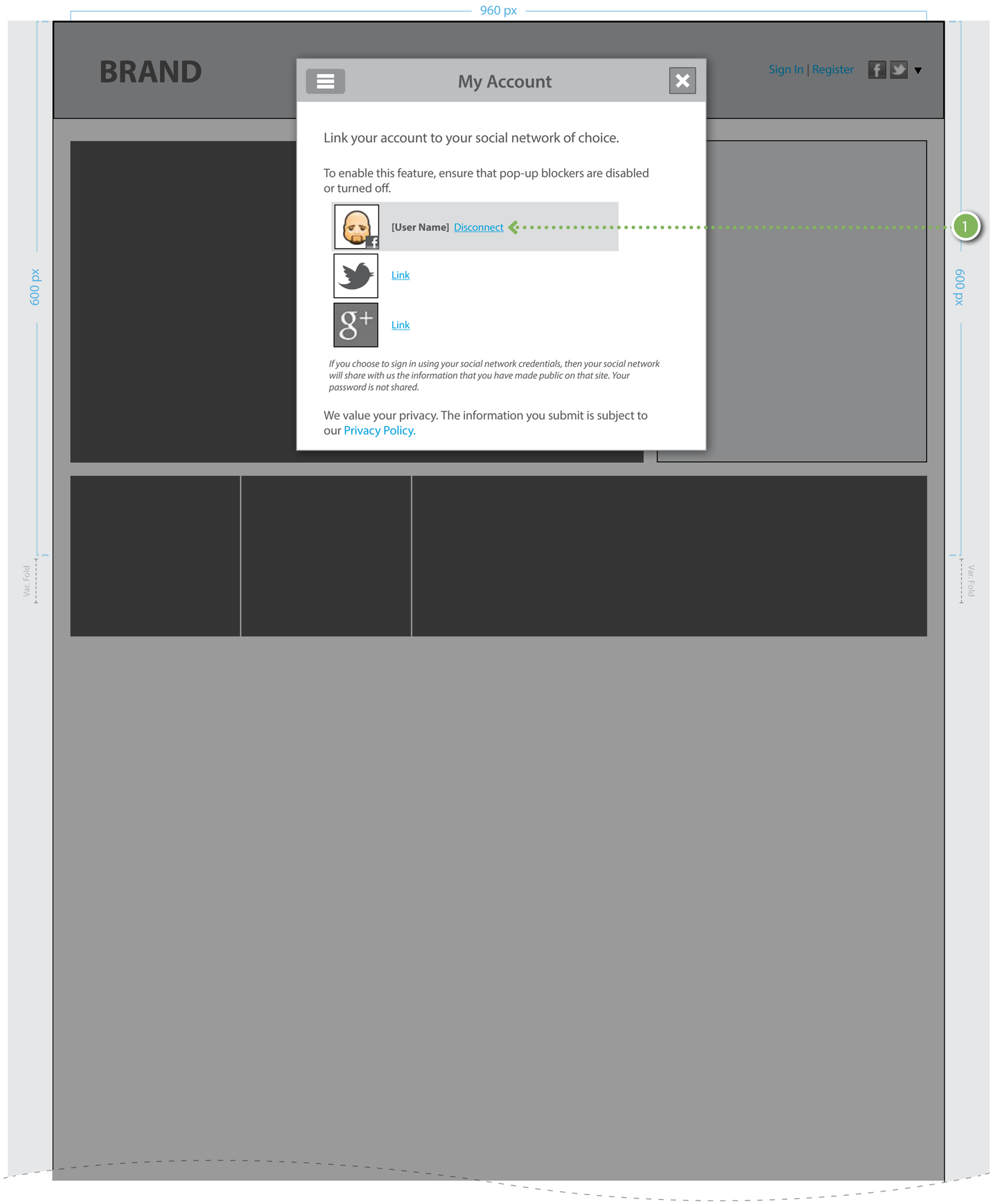

Cont'd from next page

Annotations

Linked Social Networks: Allows users to disconnect a linked social network from their account.

1. Disconnect

INTERACTION

- **onClick**: Unlinked the connected social network

CONDITION (IF THIS PHOTO WAS SET AS THE USER'S DEFAULT)

- **Results:**
  - Replace with the latest uploaded image if applicable
  - Or replace with the default silhouette image if no image was ever uploaded

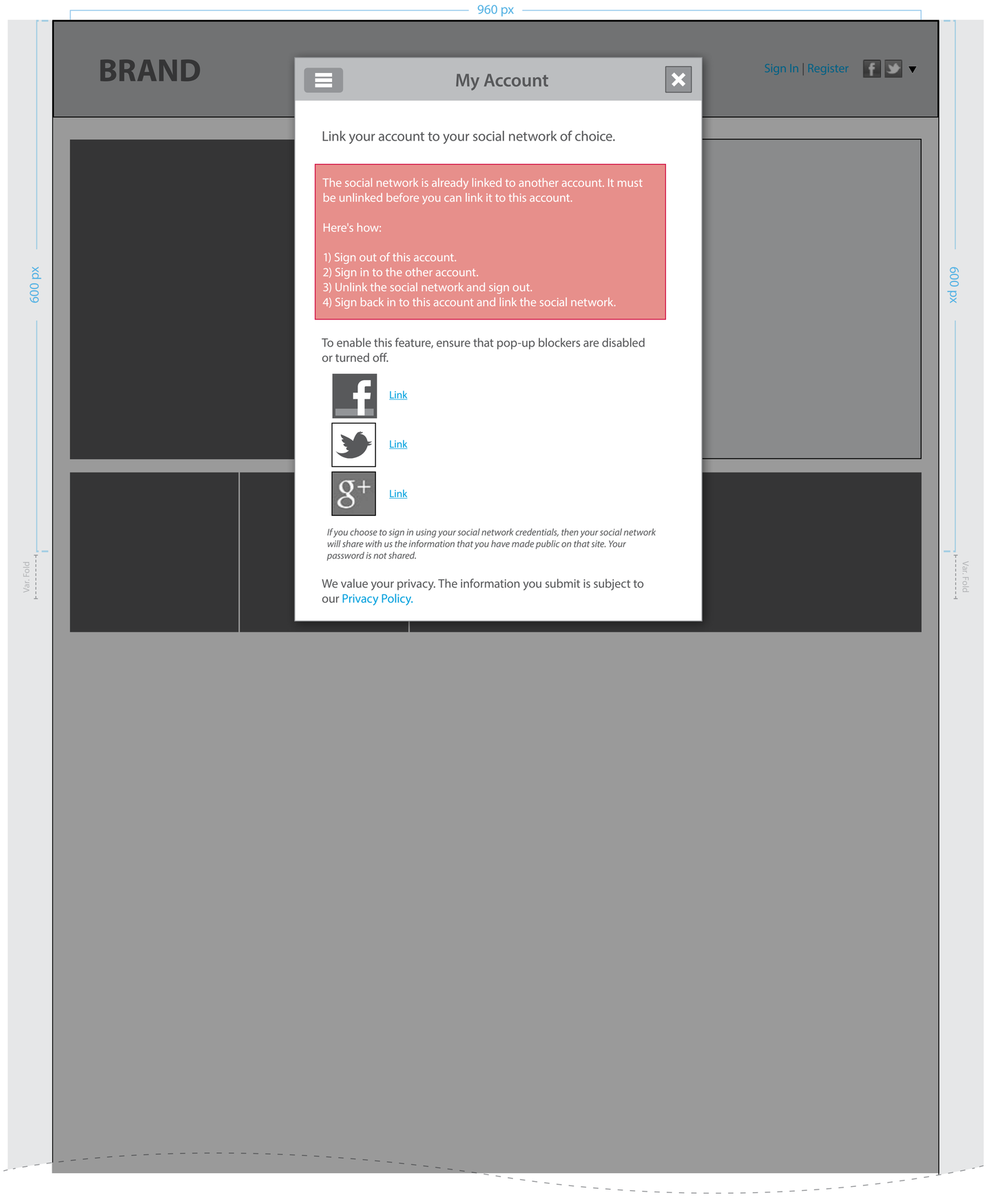

Annotations

This is a demonstration of a the error state when linking a social network.

Cont'd from next page

Edit Account: Rebuttal Alert - Functional Specifications

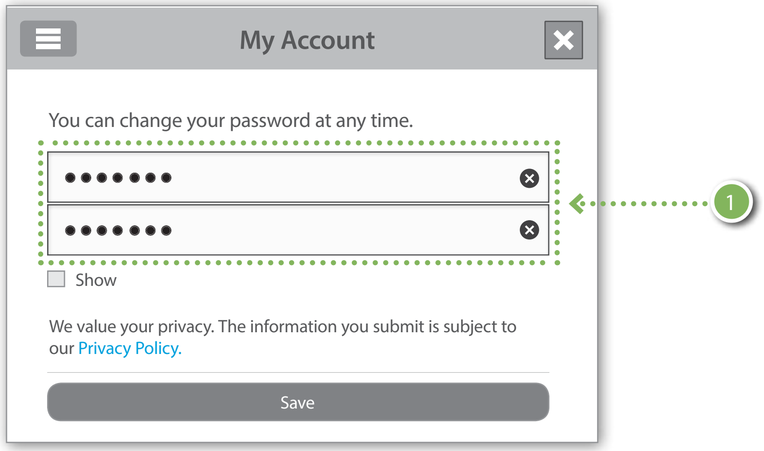

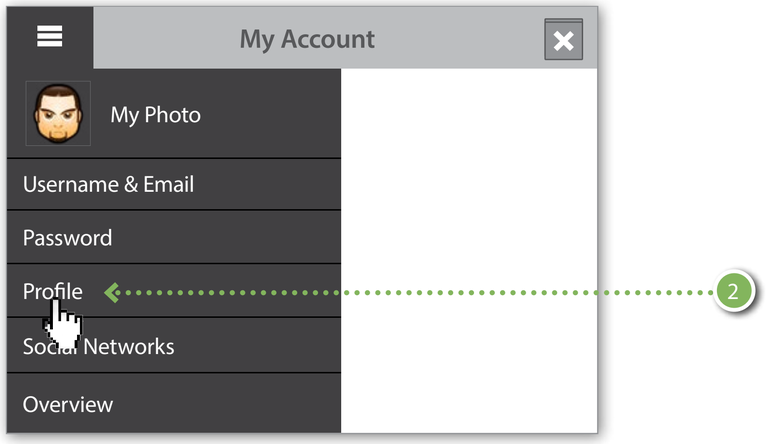

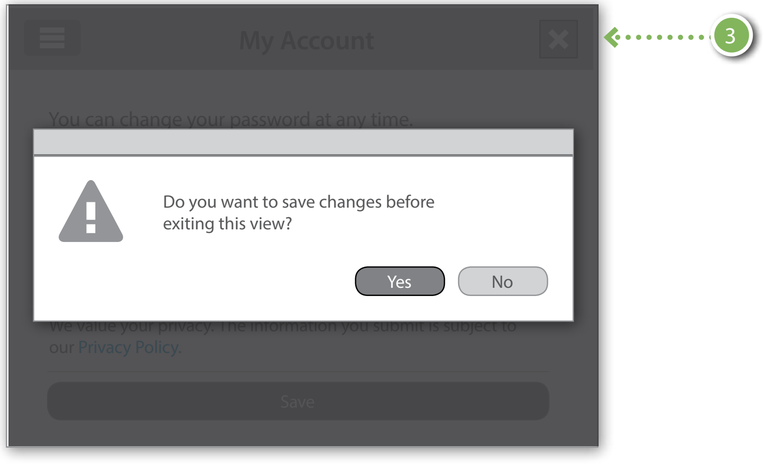

Annotations

This is a demonstration of the rebuttal overlay if the user has made changes and attempts to navigate from the view without saving

1. Form Data Entered
   - The user is making an attempt to update their account by entering a new password
2. Menu Overlay
   - The user has open the menu to navigate to the "Profile" section of their account.
3. Rebuttal Menu

   GENERAL RULES

   - Display a confirmation menu if the user attempts to dismiss a form view where information has been changed but not saved. Possible views would be the -
     - User Name
     - Password
     - Profile

   INTERACTION

   - **onClick (Yes)**:
     - Save any new data entered in the underlying form
     - Dismiss the rebuttal menu
     - Go to the selected view
   - **onClick (No)**:
     - Ignore any new data entered in the underlying form
     - Dismiss the rebuttal menu
     - Go to the selected view

OPSID002

SURF: US1732 - Standardized User Registration

Redesign of the "My Account" flow of the SURF Registration Redesign

User Experience Wireframes
01.23.2014

Author(s): Sam Fitzgerald

NBCUniversal
OPERATIONS and TECHNICAL SERVICES
MEDIA PRODUCTS & ADVANCED TECHNOLOGY

Table of Contents

My Account - Mobile Devices (less than 728 pixels wide) *3*

My Account: View Mode - Portrait / Landscape *4*

My Account - Global Dynamic Menu / Account Info / Password *5*

My Account - Personal Info / Link Social Networks *6*

My Account - Photos. *7*

My Account - Mobile Devices (less than 728 pixels wide)

Annotations

1. Close "X"

GENERAL RULES

- icon should be 29x29

INTERACTION

- **onClick**: Dismiss the module and return to the brand's website

Global Dynamic Menu

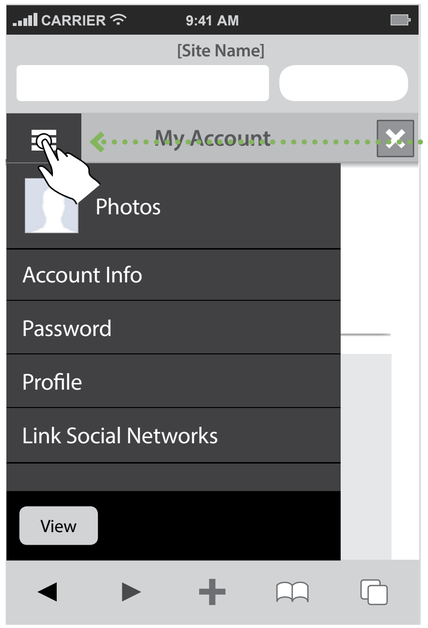

My Account Links

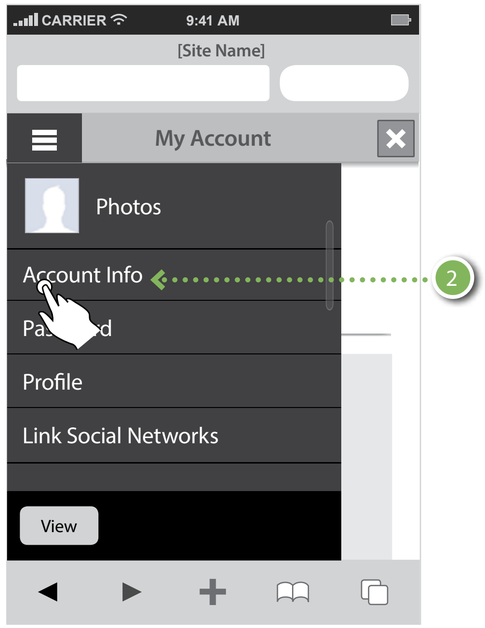

Account Info

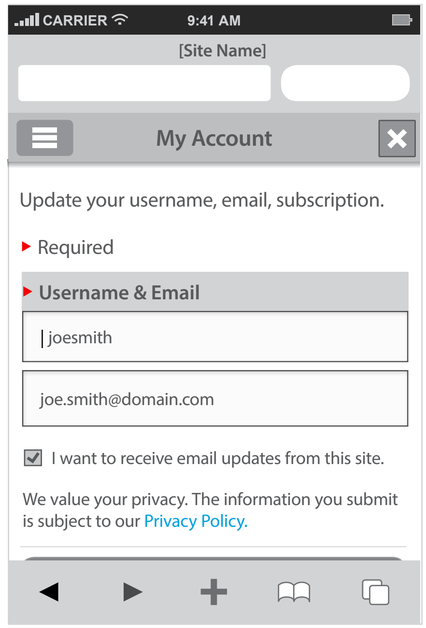

Password

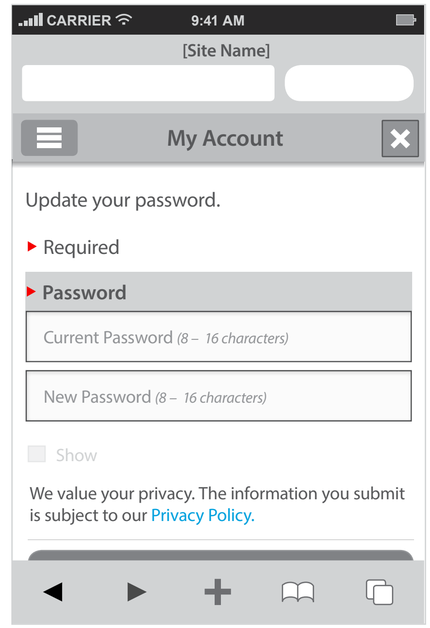

Rebuttal Overlay

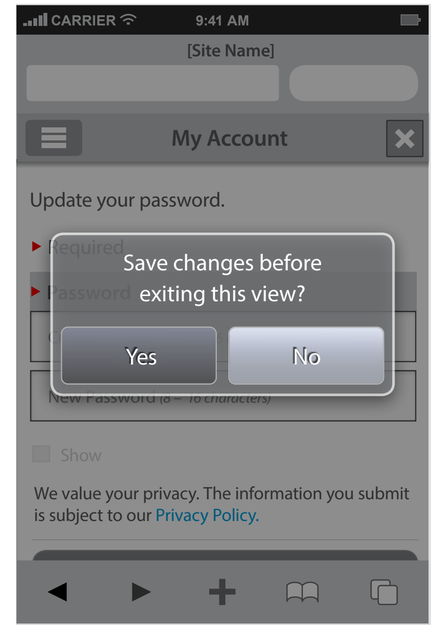

Annotations

1. Displaying Menu

   INTERACTION

   - **Tap**: Dynamically open the overlay menu
   - **Double Tap**: Dynamically close the overlay menu
   - **onLoseFocus**: Dynamically close the overlay menu

2. Selecting Links

   INTERACTION

   - **Tap**:
     - Dynamically close the overlay menu
     - Load the selected template

Personal Info

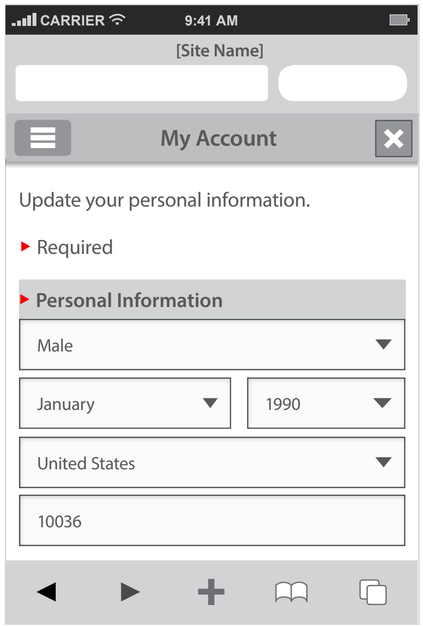

Link Social Accounts

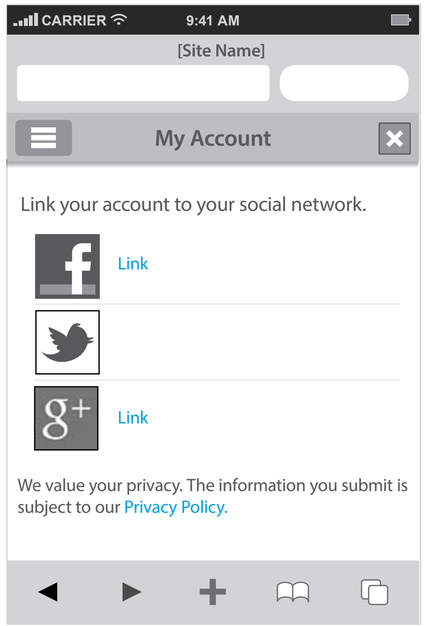

Disconnect Linked Social Accounts

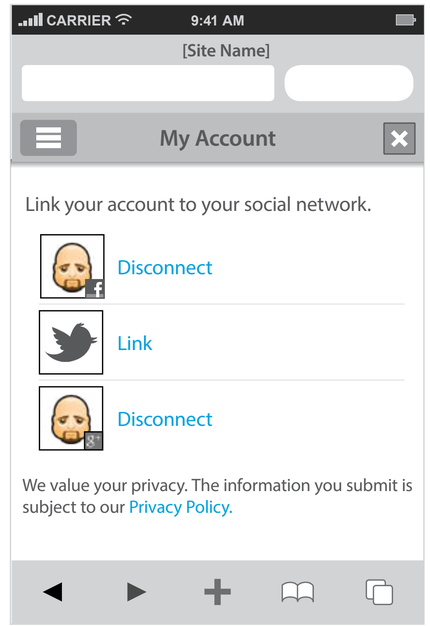

[Page Title]

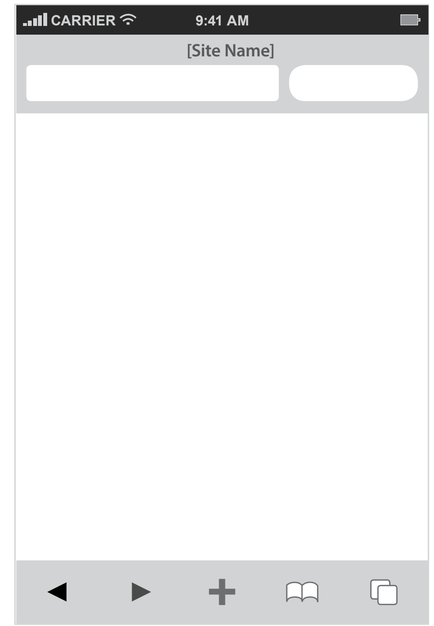

[Page Title]

Annotations

No Primary Photo

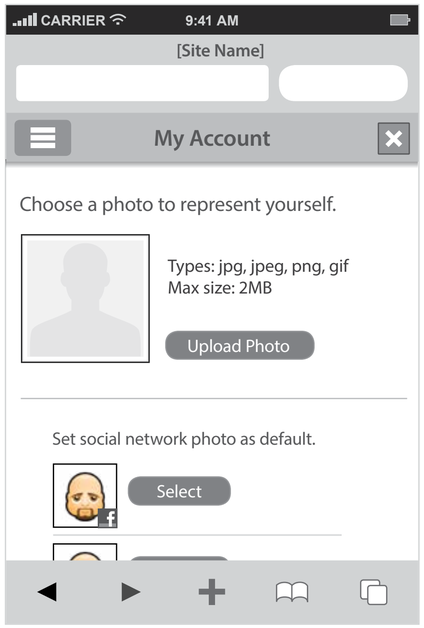

Choosing Photo

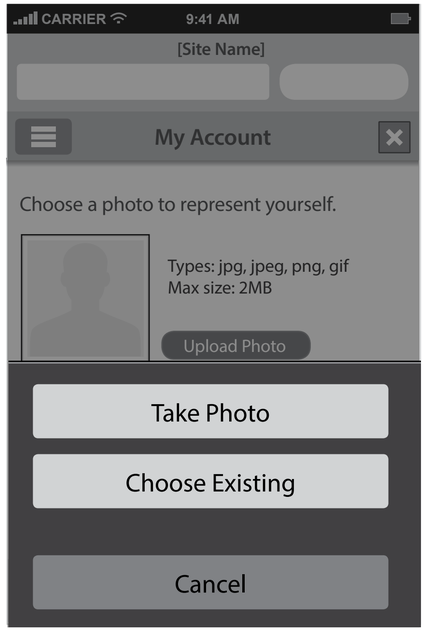

Upload Error

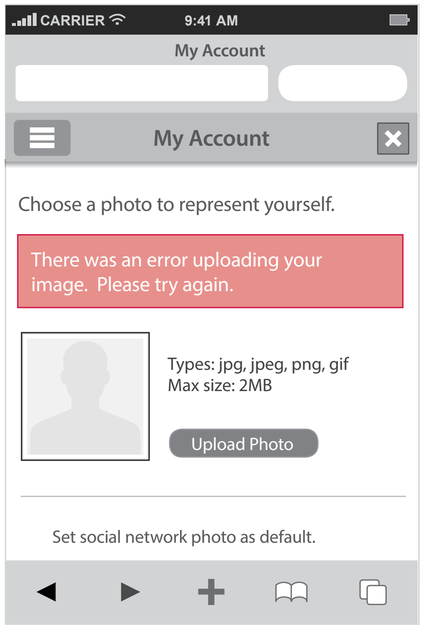

Primary Photo Set

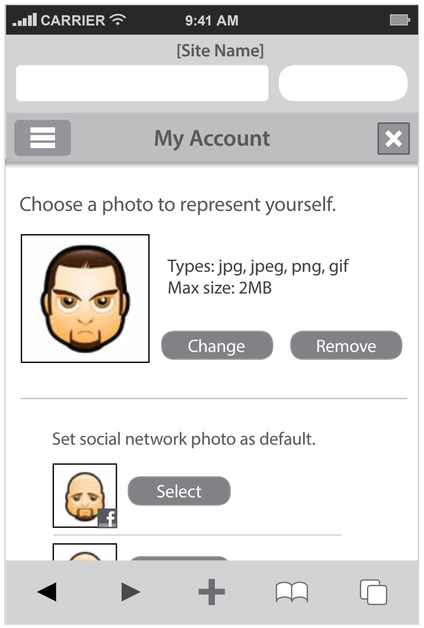

[Page Title]

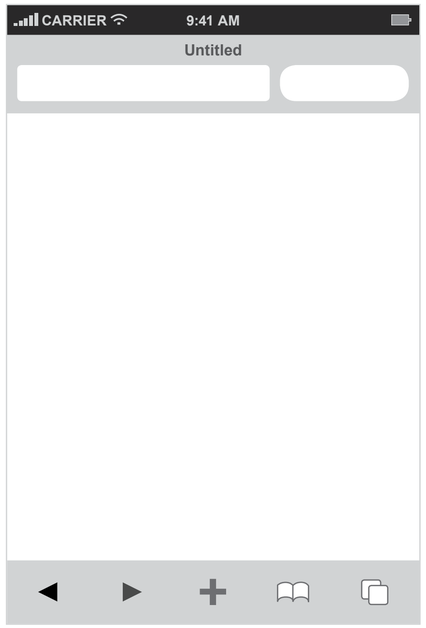

Annotations

OPSID002

SURF: US2363 - Standardized User Registration

Desktop redesign of the SURF Product - My Account Menu

User Experience Wireframes
01.23.2014

Author(s): Sam Fitzgerald

NBCUniversal
OPERATIONS and TECHNICAL SERVICES
MEDIA PRODUCTS & ADVANCED TECHNOLOGY

Table of Contents

My Account 3

My Account: Global Navigation Menu - Functional Specifications 4

My Account

My Account: Global Navigation Menu - Functional Specifications

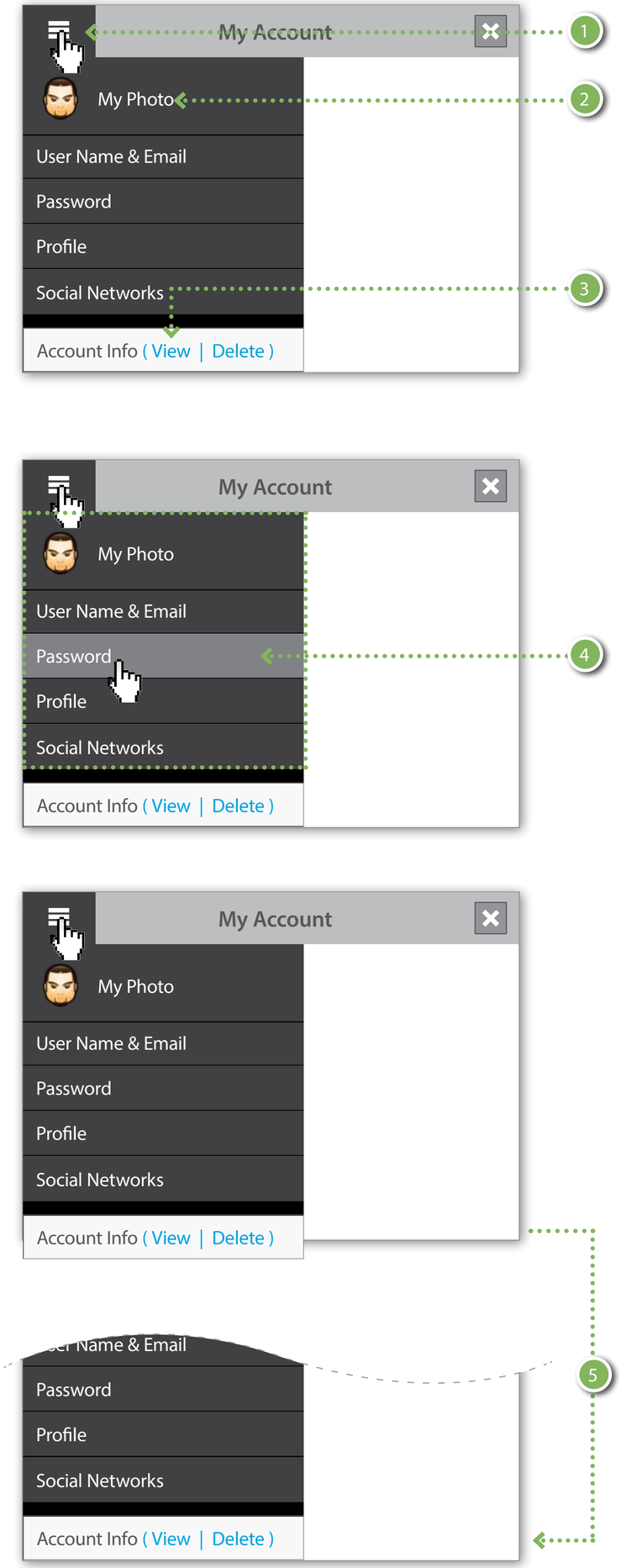

Annotations

1. Global Navigation Menu Icon

   GENERAL RULES

   - This allows a user to access the individual templates of the account

   INTERACTION

   - **onClick:** Dynamically display an overlay menu with the taxonomy for managing an account
   - **onDoubleClick:** Dynamically hide the overlay
   - **onLoseFocus:** Dynamically hide the overlay

2. My Photo

   GENERAL RULES

   - This will only be visible if the brand required photo upload and the user has linked more than one social network

3. View

   INTERACTION

   - **onClick:** Close the menu and display the view mode

4. My Account Links

   INTERACTION

   - **onMouseOver:** Highlight the engage link

5. Menu Overflow

   GENERAL RULES

   - The modal should expand in height to contain the entirety of the menu

OPSID002

SURF: US2363 - Standardized User Registration

Desktop redesign of the SURF Product - Photo Management

User Experience Wireframes
01.23.2014

Author(s): Sam Fitzgerald

NBCUniversal
OPERATIONS and TECHNICAL SERVICES
MEDIA PRODUCTS & ADVANCED TECHNOLOGY

Table of Contents

My Photos 3

Edit Account: My Photos Flow Chart 4
My Account: View Mode 5
My Account: Menu - Functional Specifications 6
My Account: No Photos Available 7
My Account: Photos Upload Error 8
My Account: Uploading Default Photo 9
My Account: Default Photo Set 10
My Account: Uploaded Photo & Social Network Photos 11
My Account: Changing Default Photo 12
My Account: Default Photo Changed / Photos List - Pg 1 13
My Account: Photos List - Pg 2 14
My Account: Default Photo Reset 15

My Photos

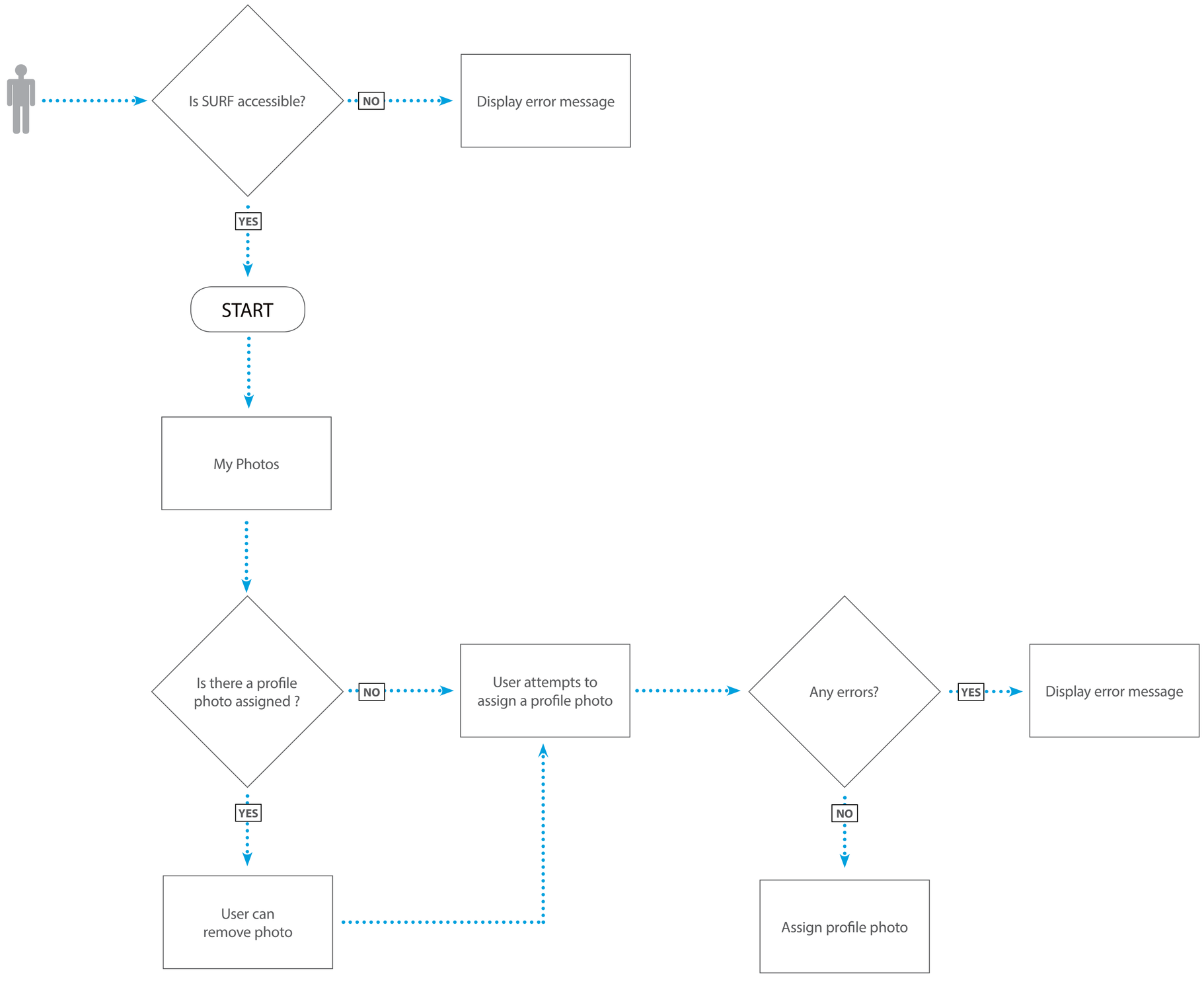
Is SURF accessible?
NO
Display error message
YES
START
My Photos
Is there a profile photo assigned ?
NO
User attempts to assign a profile photo
Any errors?
YES
Display error message
YES
User can remove photo
NO
Assign profile photo

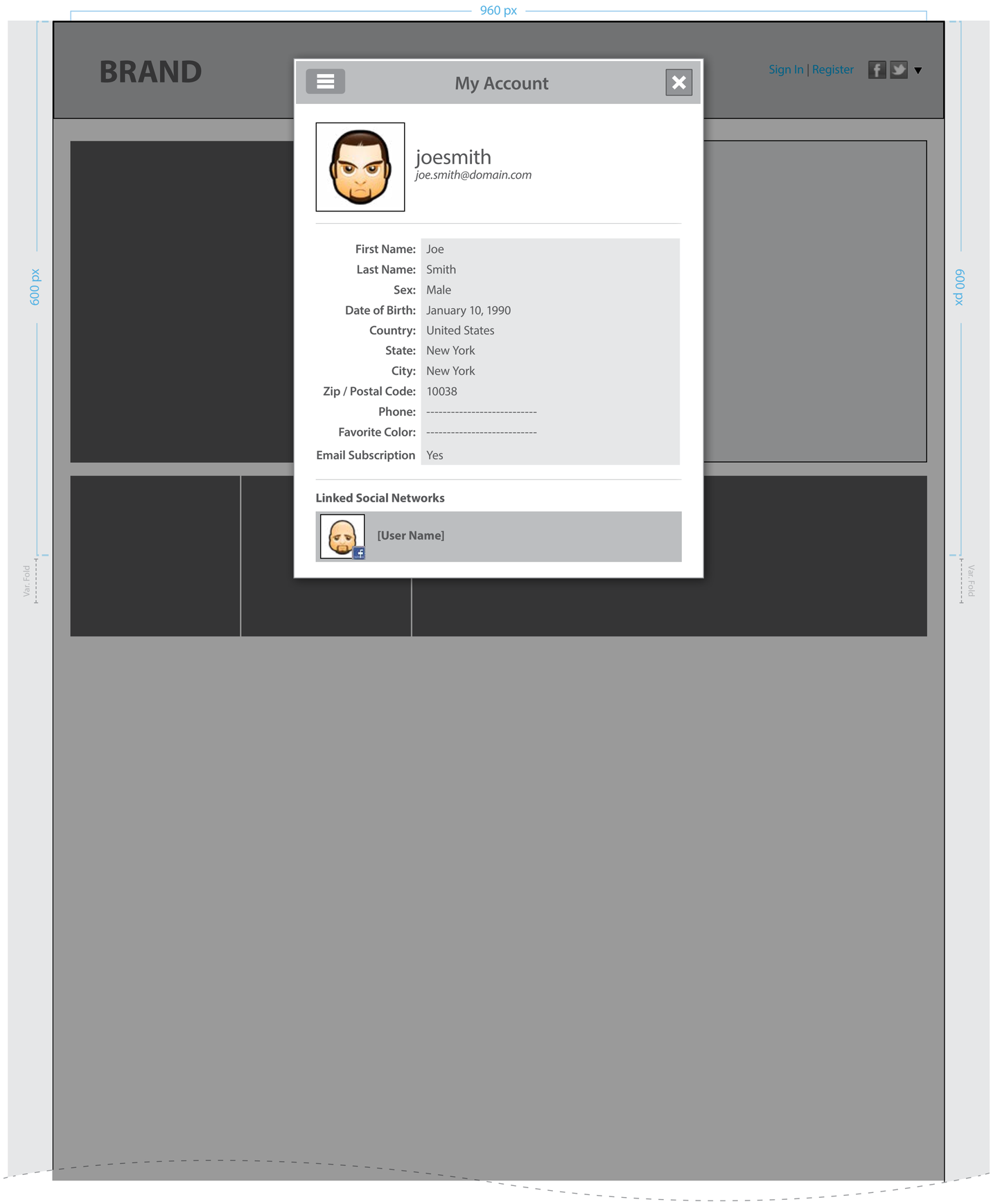

Annotations

This is a view mode of the user's account.

Cont'd on next page

My Account: Menu - Functional Specifications

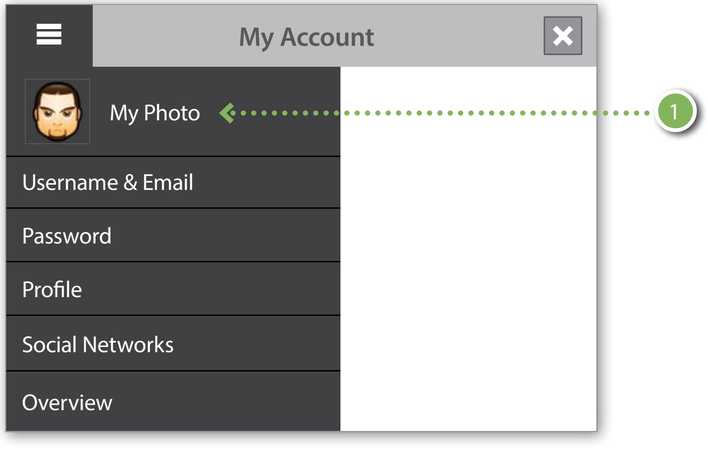

Annotations

1. My Photo

GENERAL RULES

- The "My Photo" link will only be visible if the brand turn on photo upload

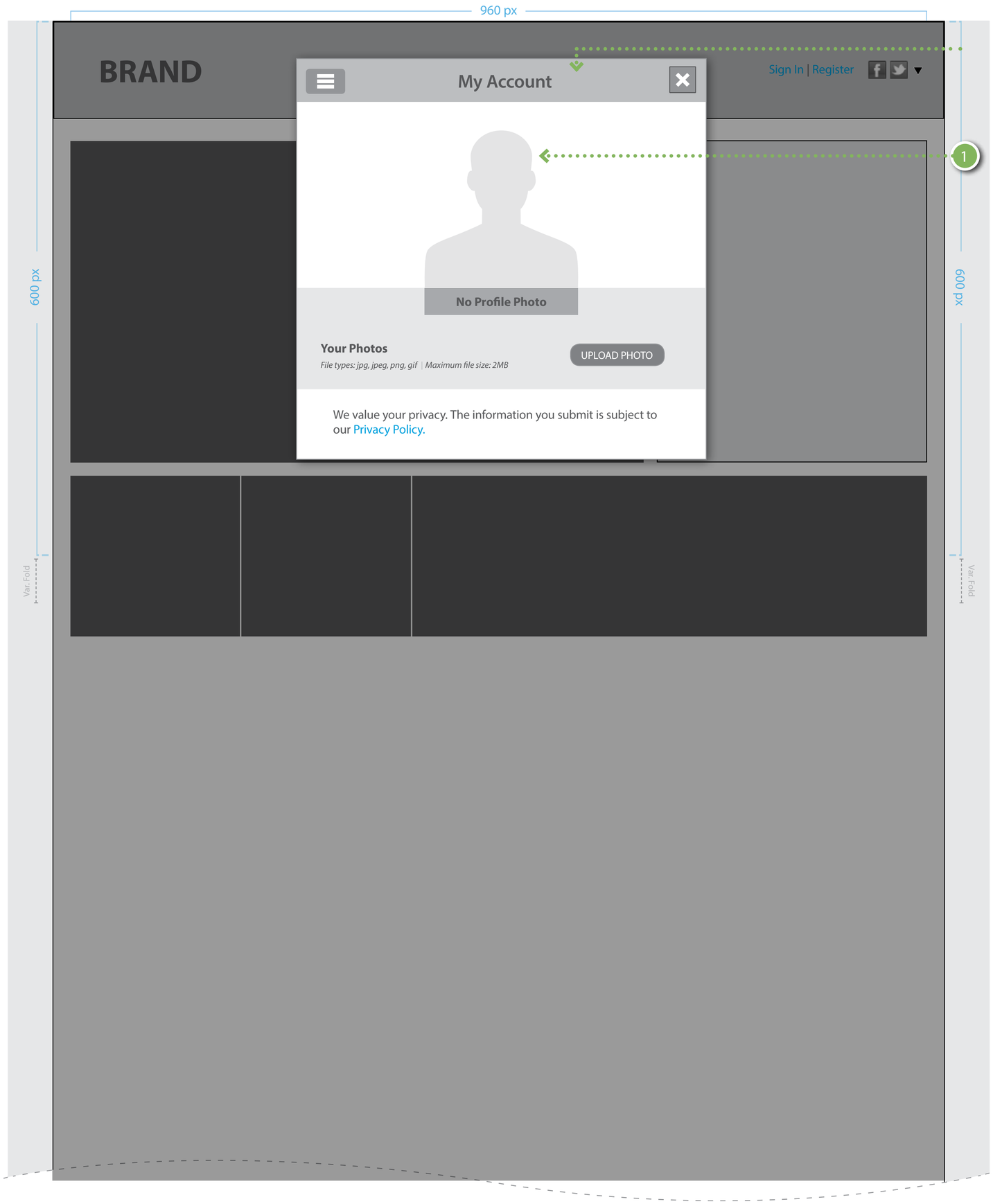

Annotations

My Photo: A user can manage their account photo

1. Photo
   - *Display a default image as a placeholder if no default photo is set*

Cont'd on next page

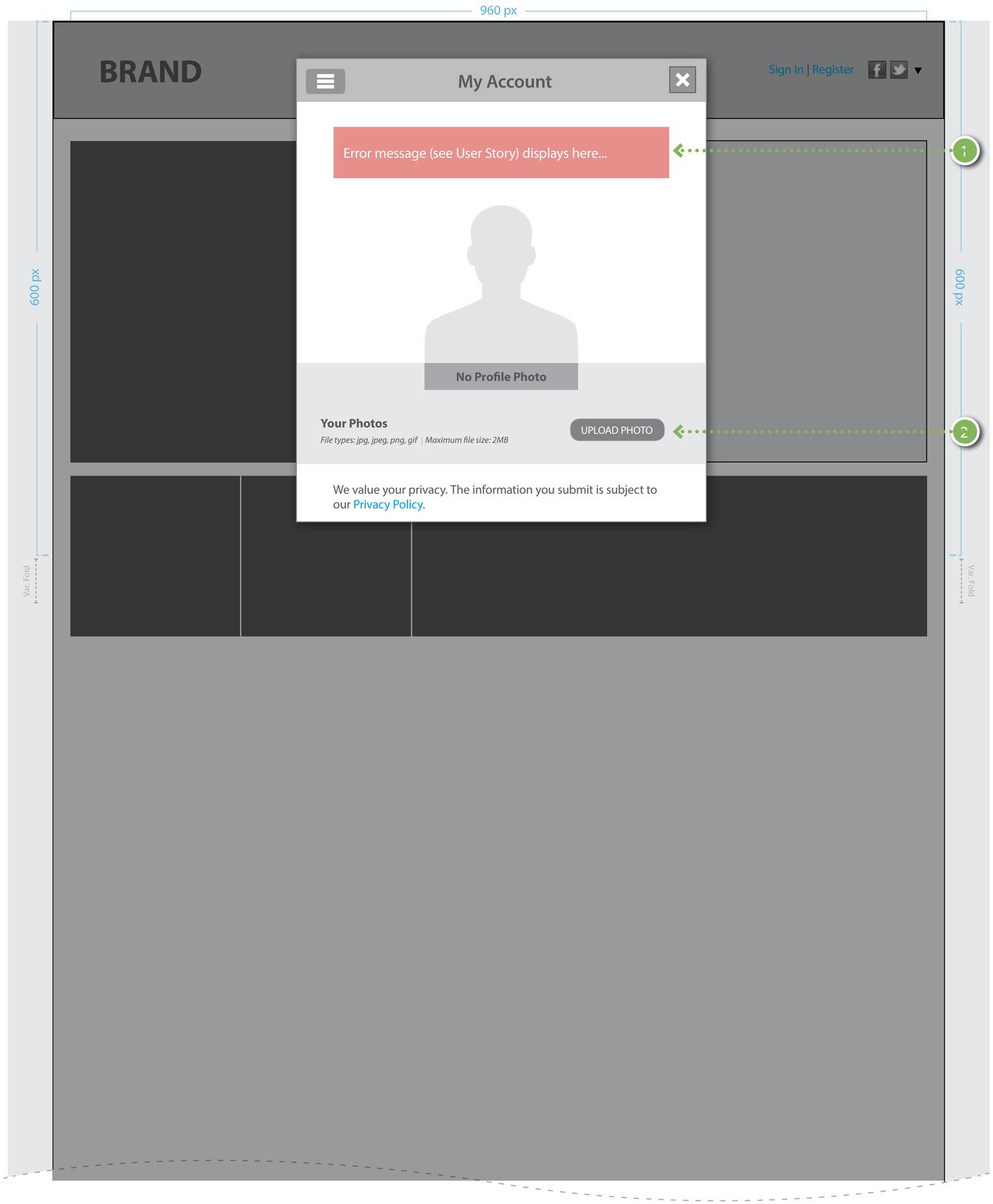

Annotations

Error Handling: This is a demonstration of the error message when uploading a photo

1. Error Message
   - *Placeholder for error message*
2. Upload Photo

   INTERACTION

   - **onClick:** Open the OS file system dialog box to find and attach an image

Cont'd on next page

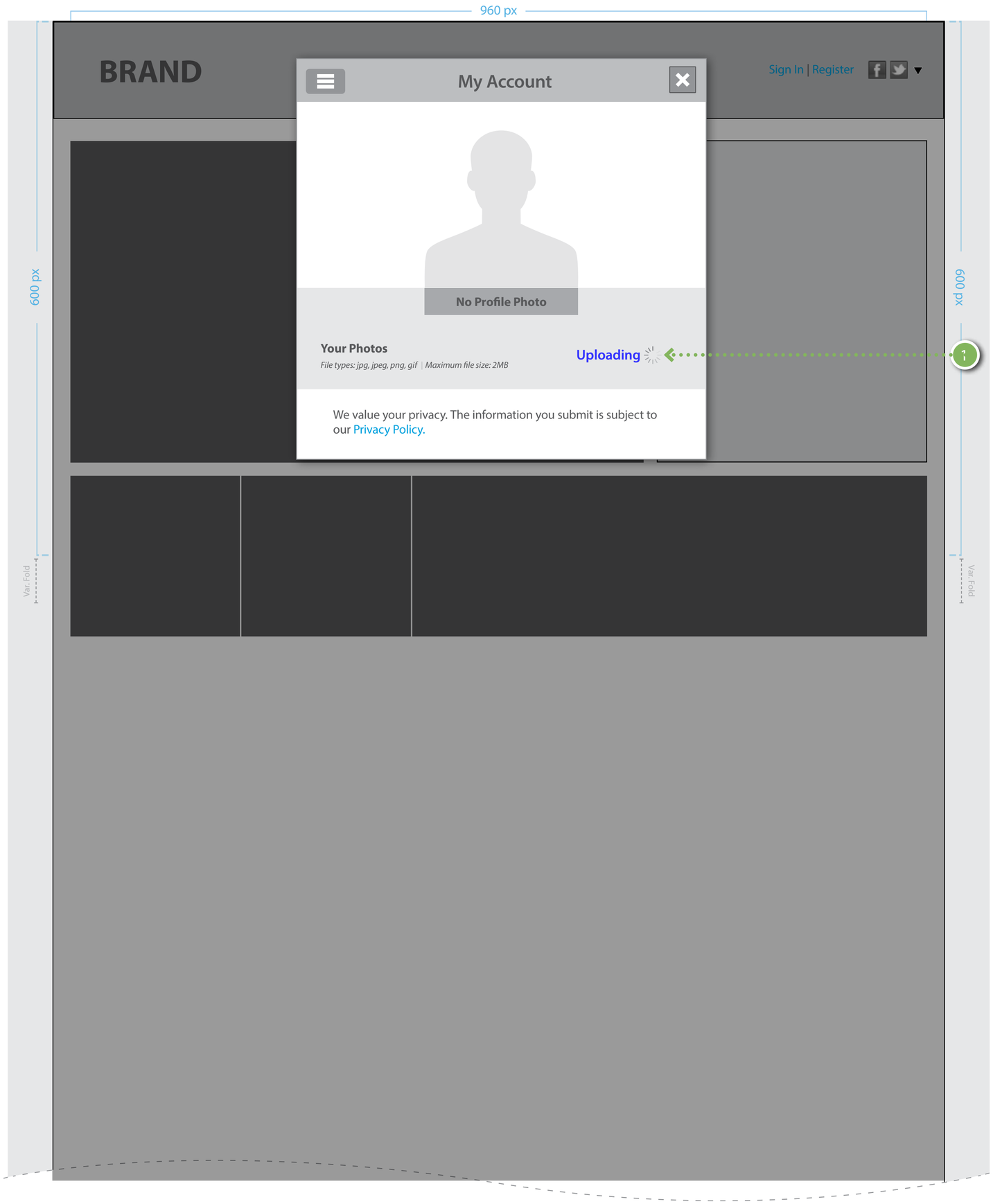

Annotations

Photo uploading interstitial

1. Photo is Uploading
   - Replace the "Upload Photo" button with the "Uploading" interstitial

Cont'd on next page

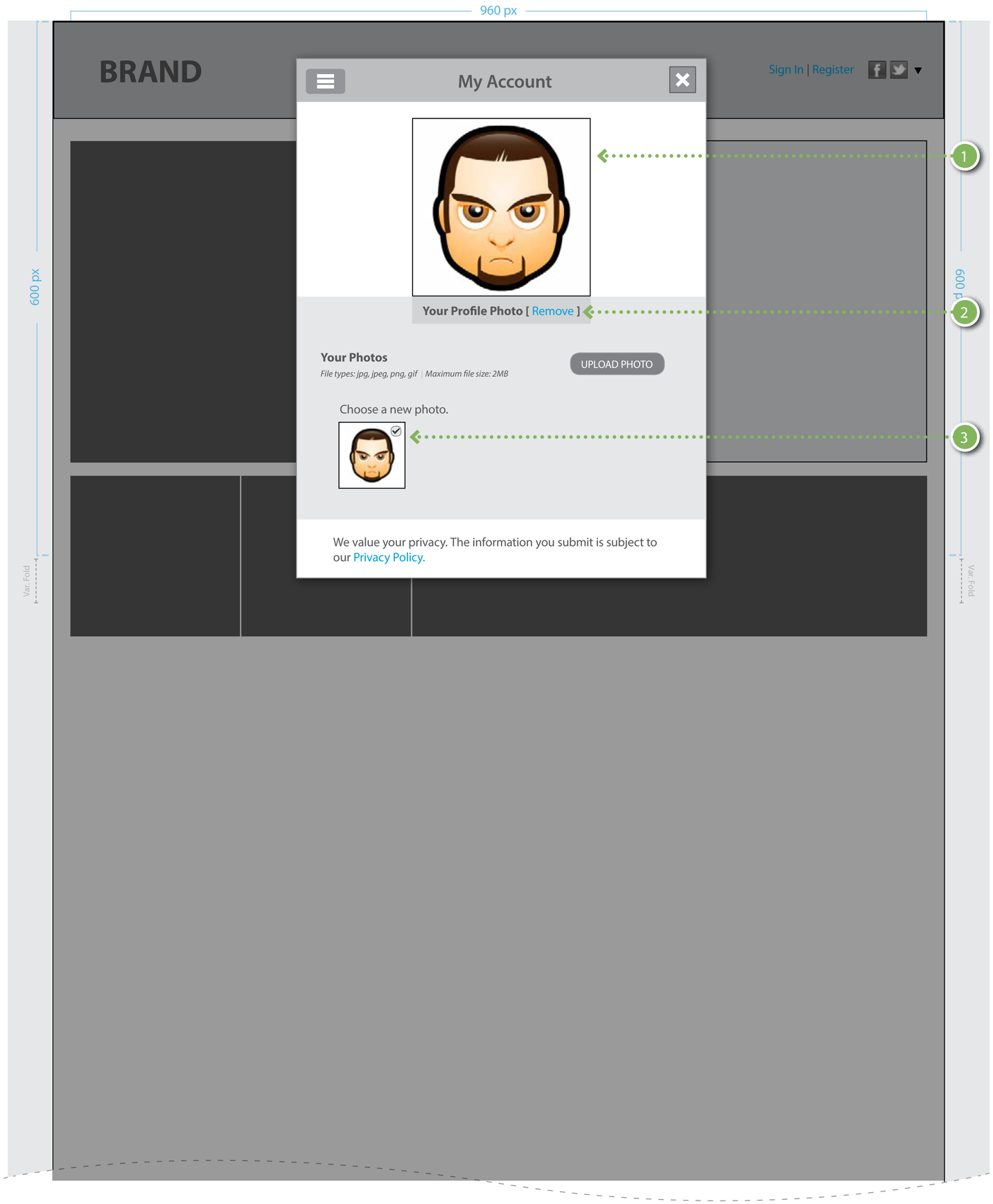

Annotations

Photo Management: This is the interface after a photo is uploaded

1. Display Default Photo
   - ONLY 1 uploaded photo is allowed
   - The most recent uploaded photo is re-sampled to be the profile photo
   - The copy below the profile photo is changed from "No Photo Set" to "Your Profile Photo [Remove]"
2. Remove

   INTERACTION

   - **onClick:** Remove the photo and reset the interface to the default state displaying the silhouette image
3. Photo Album
   - Display a thumbnail of all available photos
   - Highlight the selected default thumbnail with a marker

Cont'd on next page

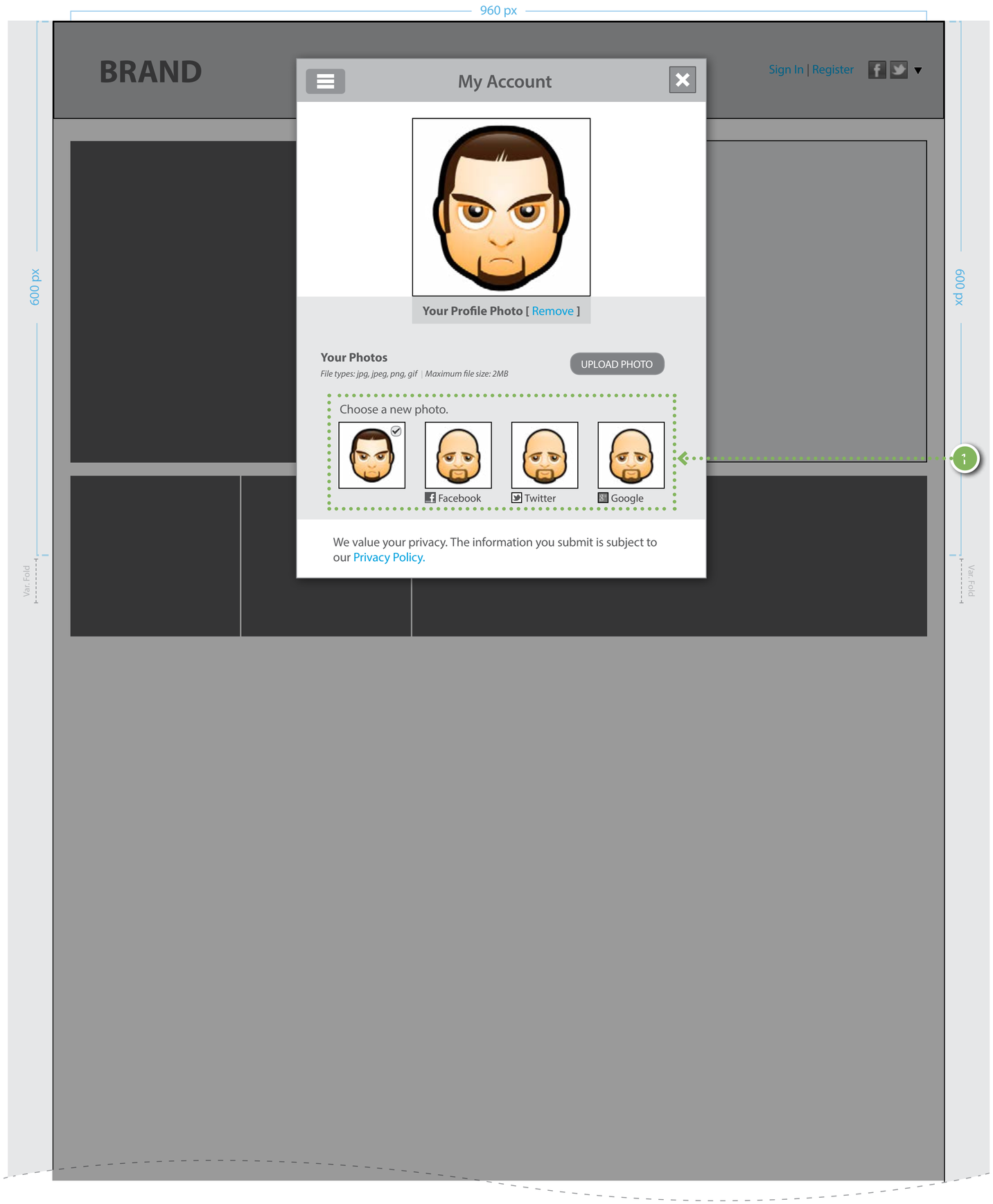

Annotations

Photo Album: This is a demonstration of an uploaded photo and linked social network photos

1. Arranging Thumbnails
   - Organise thumbnails in a 4 columns by "N" rows
   - Include a thumbnail and the name of all linked social networks

Cont'd on next page

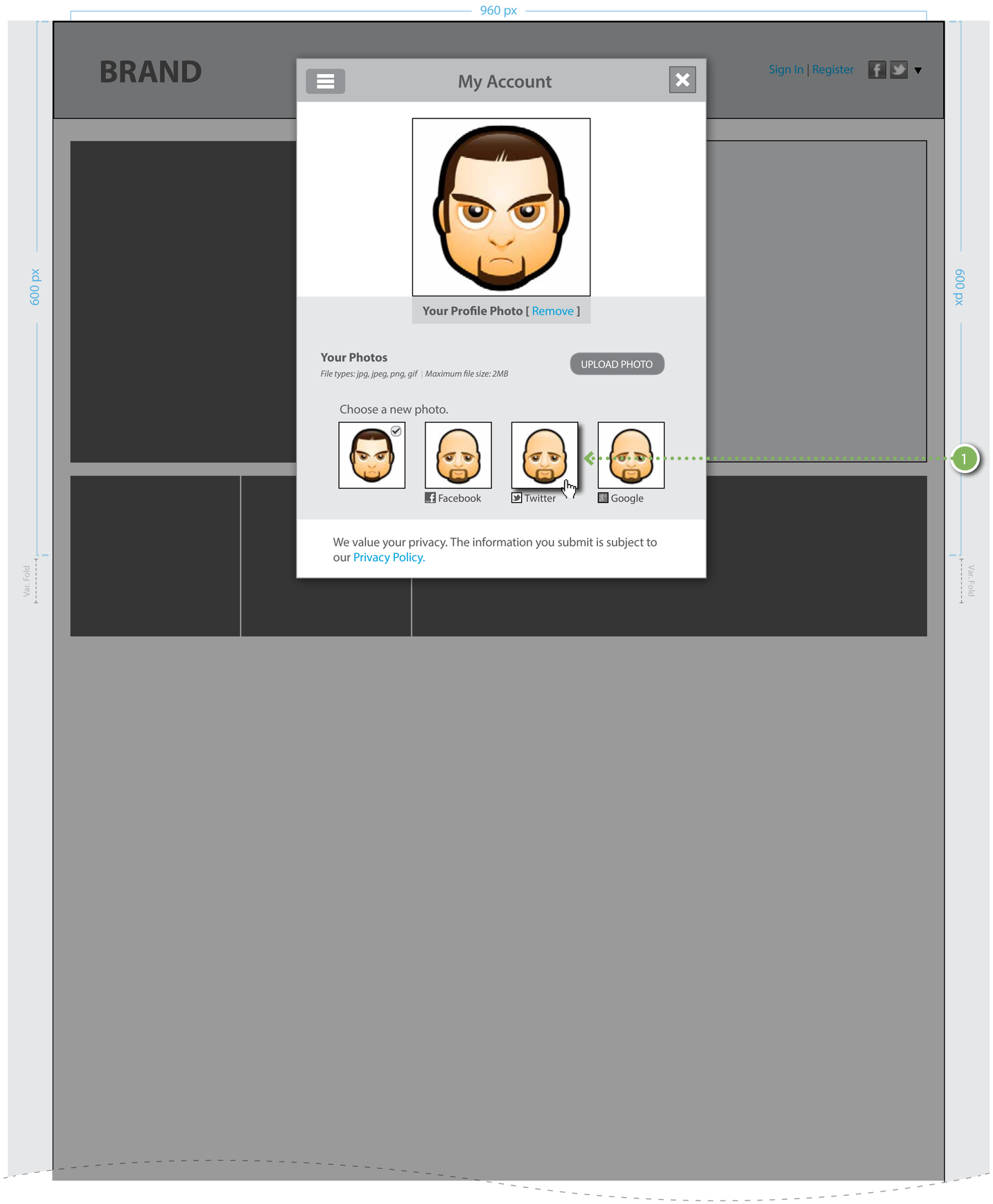

Annotations

Navigation thumbnails

1. Thumbnails

INTERACTION

- **onMouseOver:** Provide visual feedback by highlighting the active thumbnail
- **onClick:** Set the selected photo as the default photo

Cont'd on next page

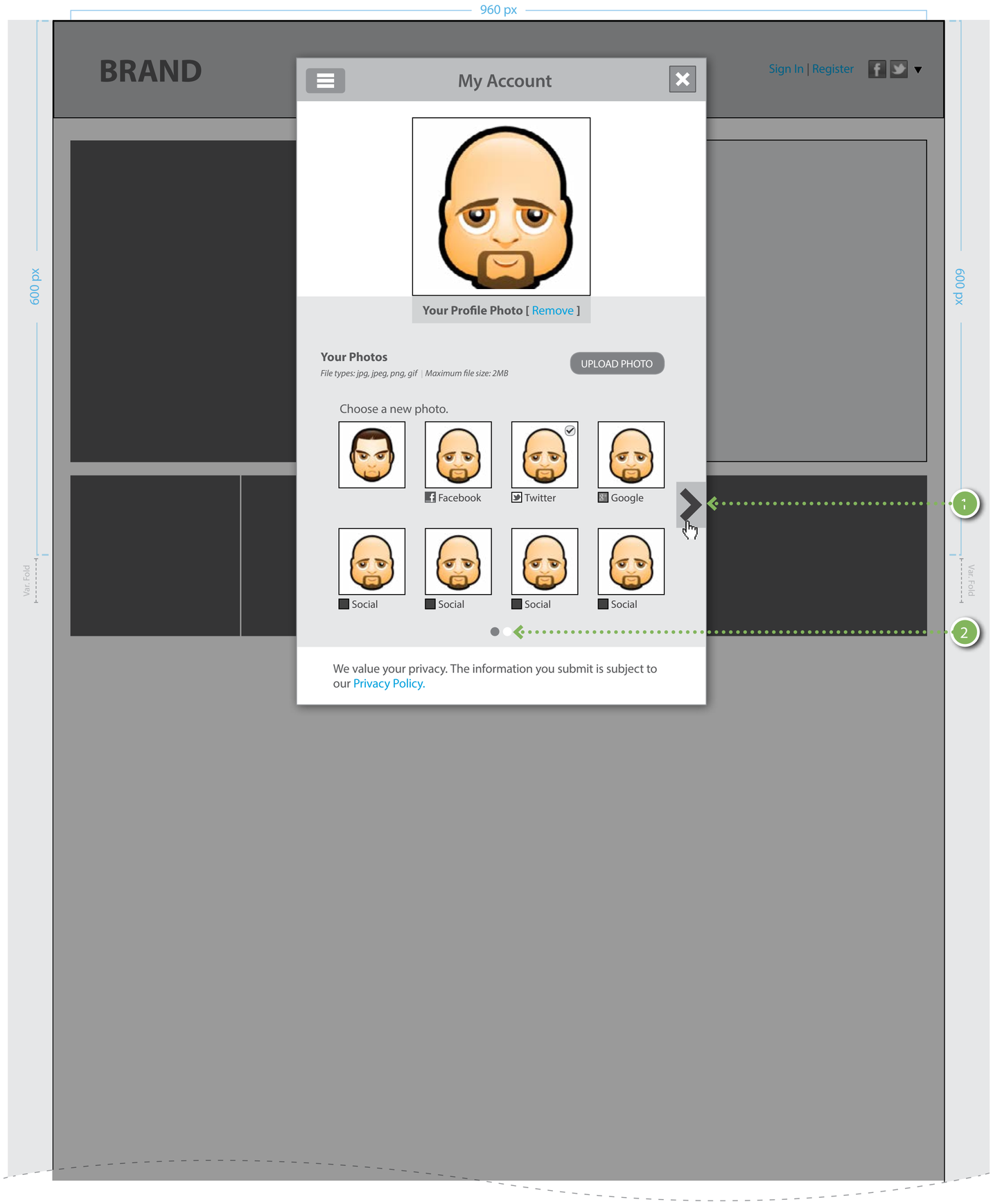

Annotations

Multiple pages of photos: This is the interface after for a photo album with multiple pages

1. Right Arrow
   - Number of photos per page = 8
   - Display a right arrow if there's more than 8 thumbnails available, and the user isn't on the last page in the album

   INTERACTION

   - **onClick:** go to the next page
2. Page Index
   - Display markers that correspond to the number if pages in the album

   INTERACTION

   - **onClick:**
     - go to the matching page in the album
     - highlight the marker of the active page

Cont'd on next page

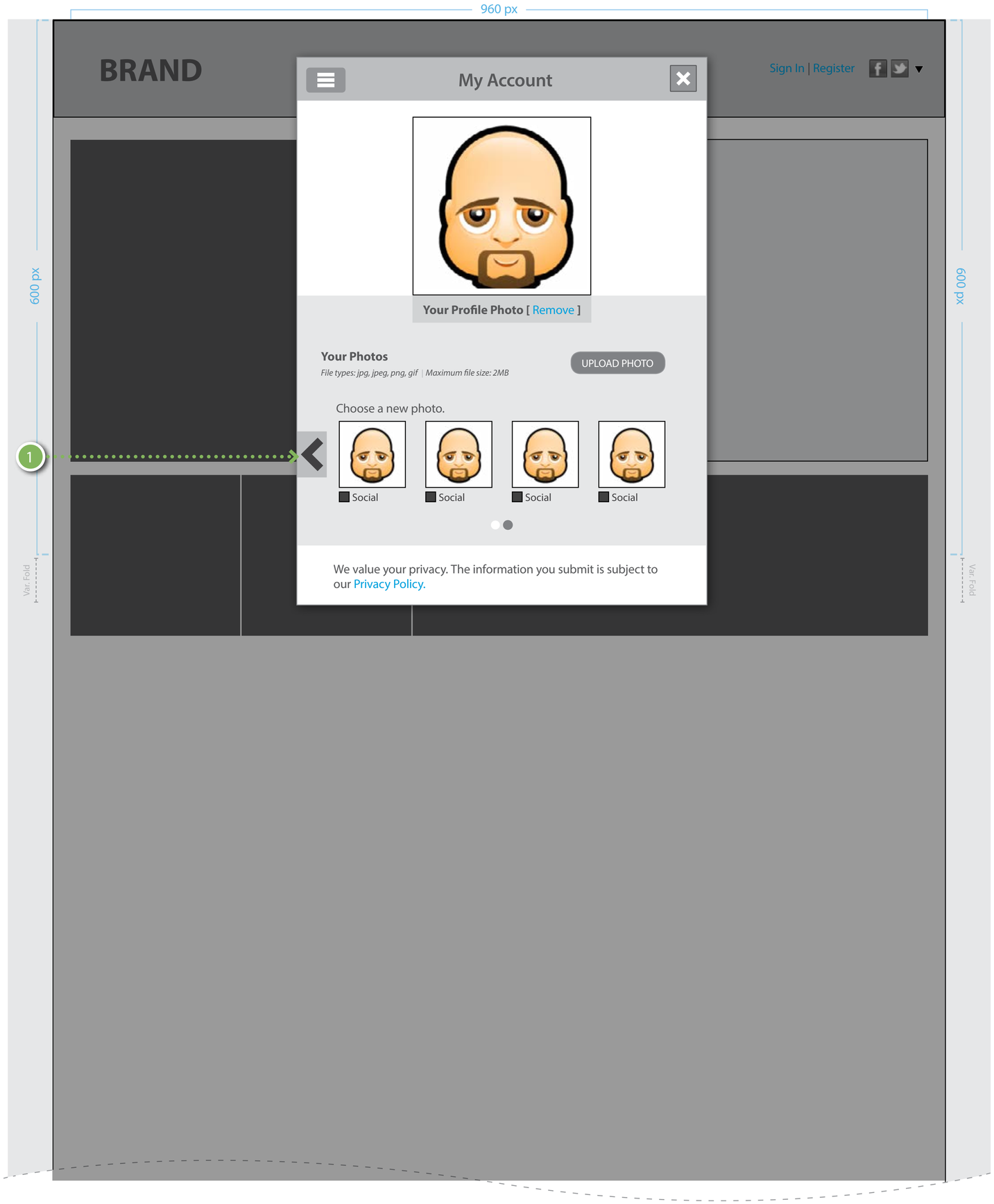

Annotations

Multiple pages of photos: This is the interface after for a photo album with multiple pages

1. Left Arrow
   - Display a left if the user isn't on the first page in the album

   INTERACTION

   - **onClick:** go to the previous page

Cont'd on next page

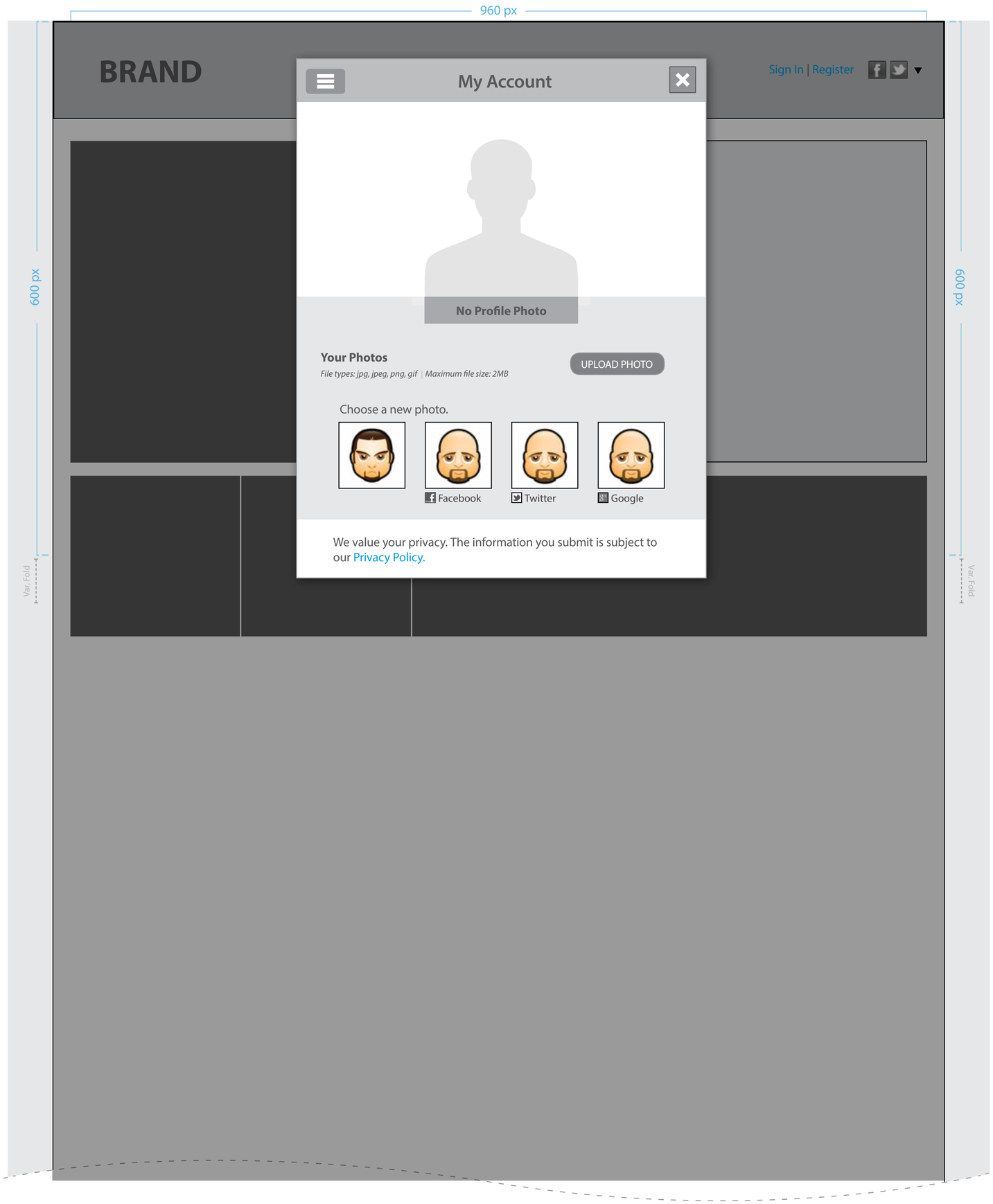

Annotations

Photo removed: This is the interface after the user's photo is reset to the default image

Cont'd on next page

OPSID002

SURF: US704 - Standardized User Registration

Member Account Self-Service Delete

User Experience Wireframes _v0.1
01.22.2014

Author(s): Sam Fitzgerald

NBCUniversal
OPERATIONS and TECHNICAL SERVICES
MEDIA PRODUCTS & ADVANCED TECHNOLOGY

Table of Contents

My Account 3

My Account: View Mode 4

My Account: Delete Profile 5

My Account

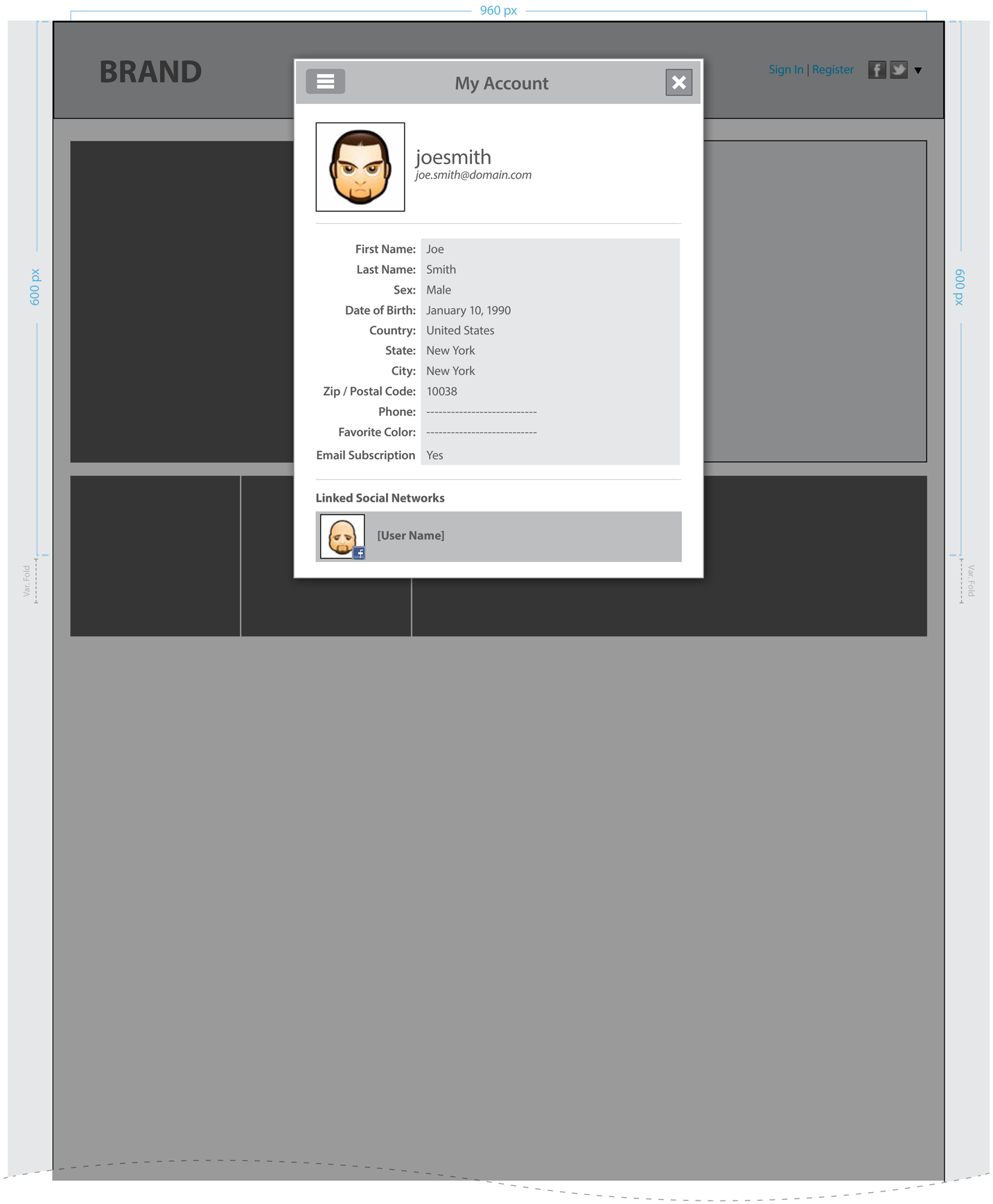

Cont'd from next page

Annotations

This is a view mode of the user's account.

My Account: Delete Profile

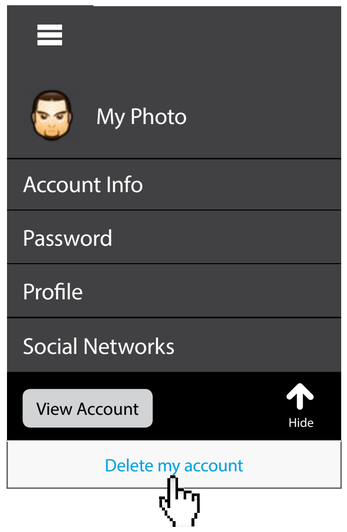

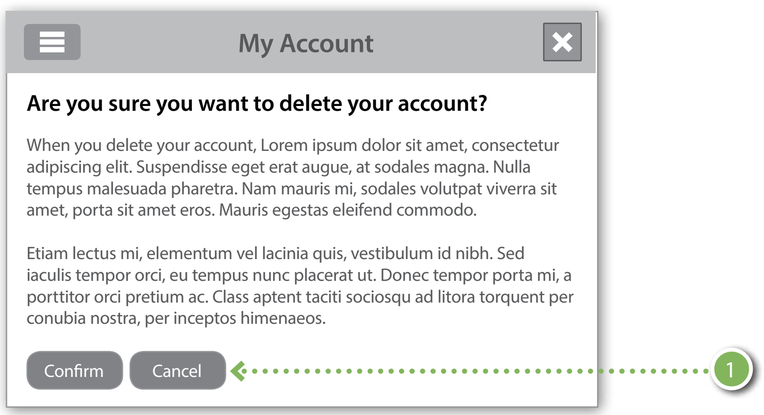

Annotations

This is a demonstration of the user requesting to have their account deleted.

1. Delete Button

   INTERACTION

   - **onClick:** Display a confirmation menu

2. Confirming Message

   INTERACTION

   - **onClick (Confirm)**:
     - The user's is signed out and their account removed. *Refer to the "product/business/technical backend" specifications*
     - Dismiss the modal window
   - **onClick (Cancel)**:
     - Dismiss the modal window-

OPSID002

SURF: US2719 - Standardized User Registration

Limit the number of login attempts and password reset

User Experience Wireframes
01.23.2014

Author(s): Sam Fitzgerald

NBCUniversal
OPERATIONS and TECHNICAL SERVICES
MEDIA PRODUCTS & ADVANCED TECHNOLOGY

Table of Contents

Sign In 3

Sign In: Flow Chart 4

Sign In: Default View 5

Sign In: Alert for maximum login attempts 6

Welcome Back 7

Welcome Back: Flow Chart 8

Welcome Back: Link Accounts 9

Sign In

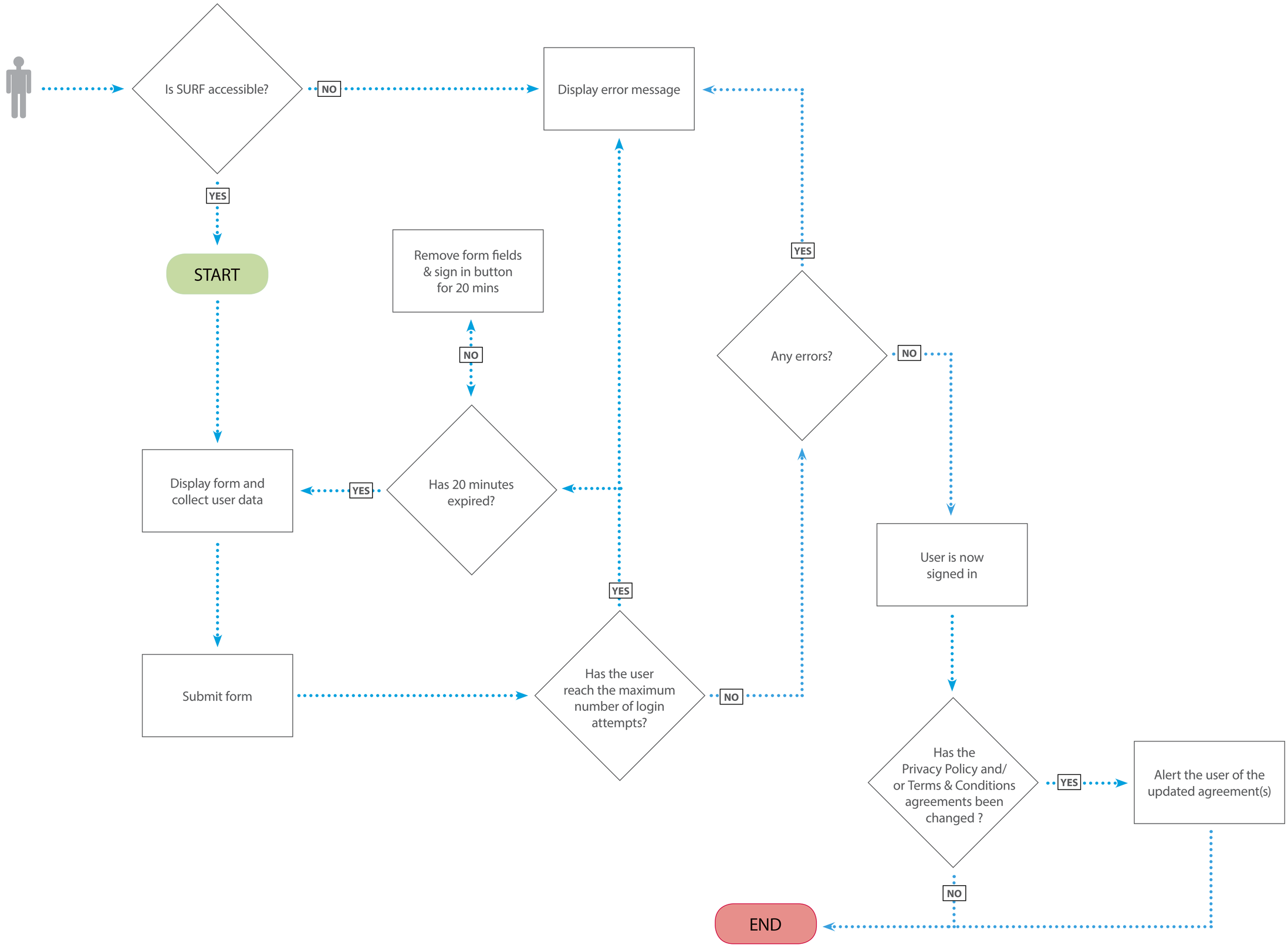
Is SURF accessible?
NO
Display error message
YES
START
Remove form fields & sign in button for 20 mins
NO
YES
Any errors?
NO
Display form and collect user data
YES
Has 20 minutes expired?
User is now signed in
YES
Submit form
Has the user reach the maximum number of login attempts?
NO
Has the Privacy Policy and/ or Terms & Conditions agreements been changed ?
YES
Alert the user of the updated agreement(s)
NO
END

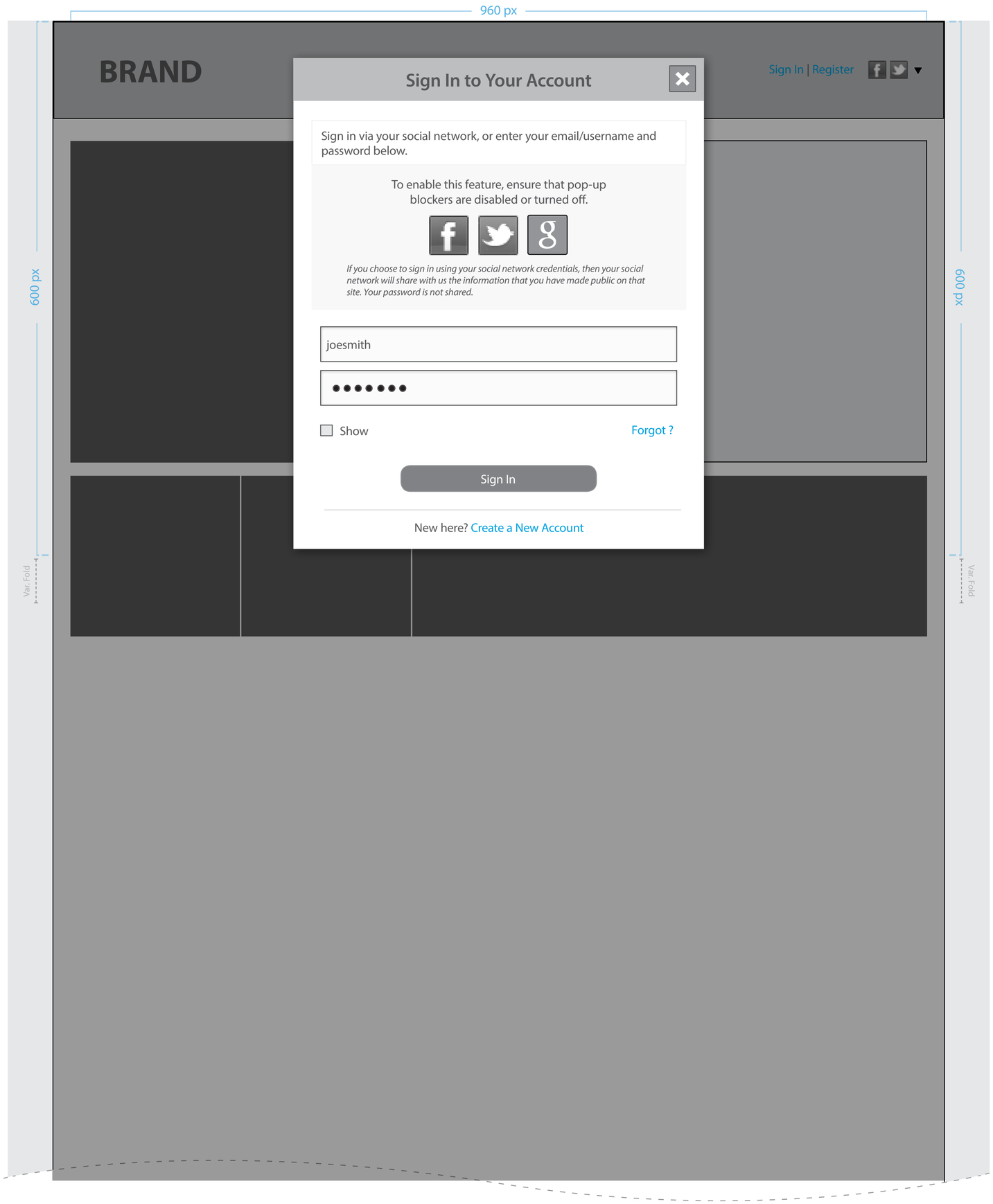

Cont'd from next page

Annotations

This is a the default view of the sign in form.

GENERAL RULES

- The "Save" button will be disable until the form fields have been completed

INTERACTION

- **onClick:**
  - Submit form and replace "Sign In" button with the "Please Wait" interstitial
  - Display error message if the user has reached the maximum attempt limit. (Ref. page 6)

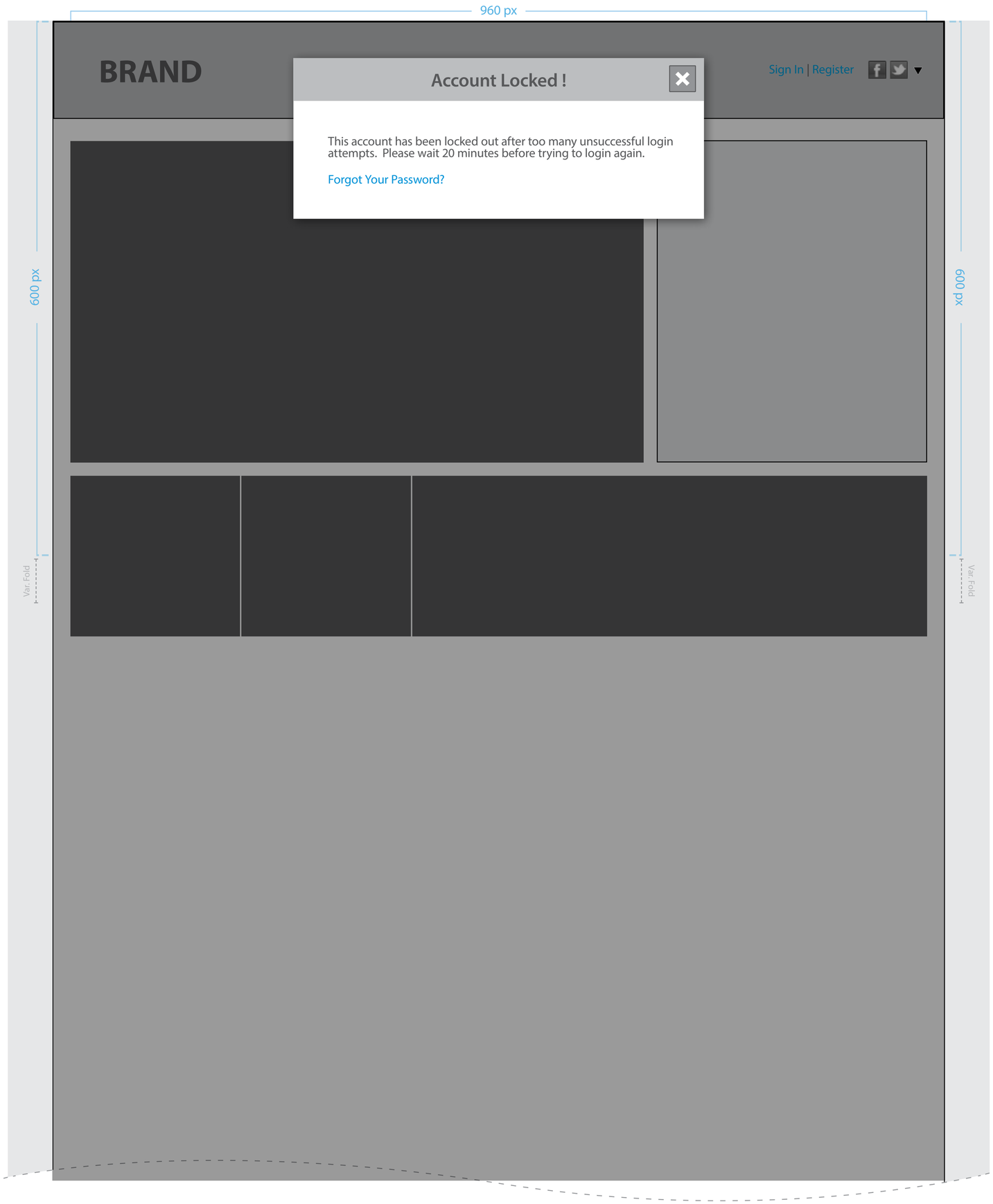

Cont'd from next page

Annotations

This is a error handling if the user has reach the maximum number of login attempts.

GENERAL RULES

- When member reaches the login attempt limit an error message is displayed. The user must wait 20 minutes before trying to login again.

Welcome Back

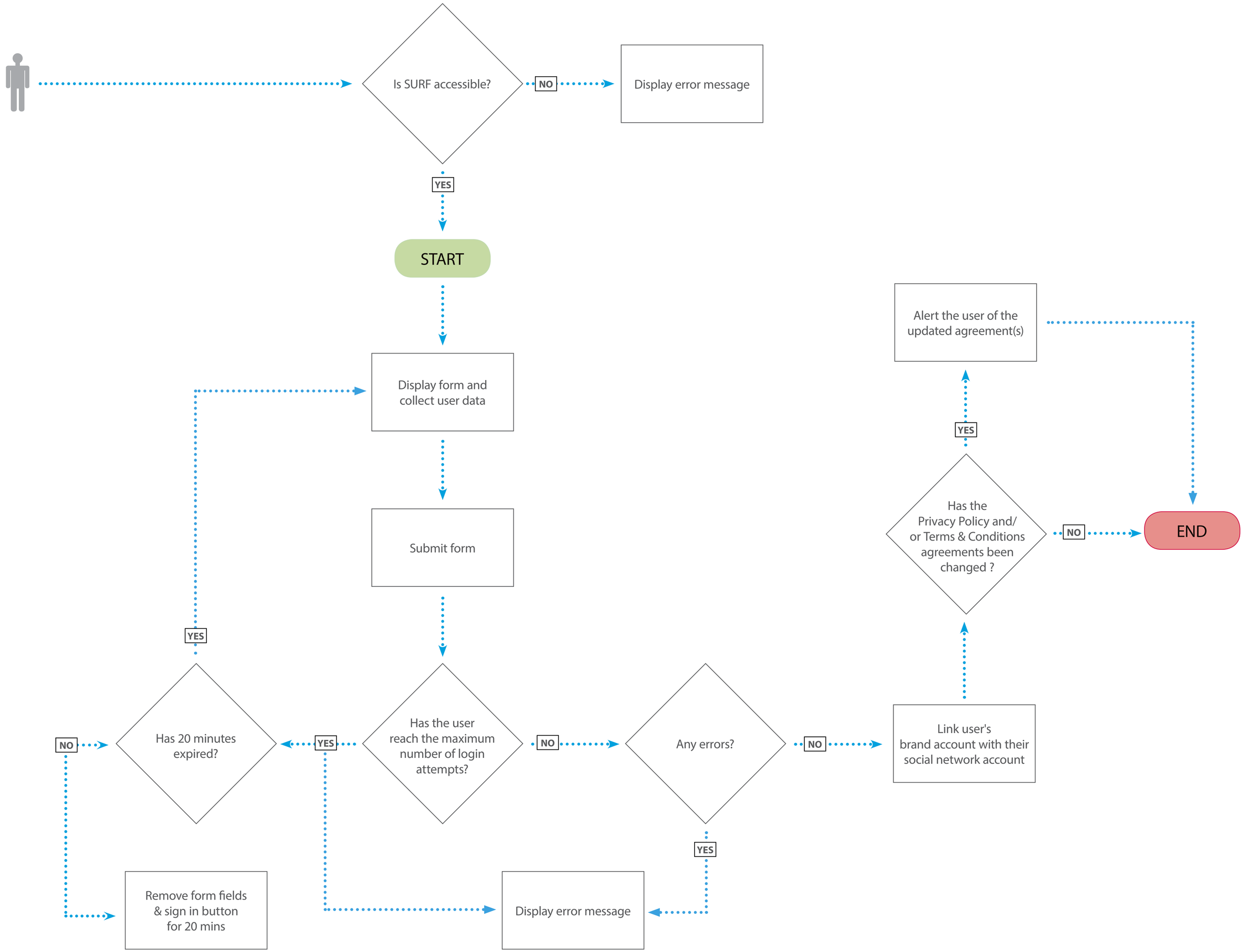
Is SURF accessible?
NO
Display error message
YES
START
Display form and collect user data
Submit form
Has the user reach the maximum number of login attempts?
YES
Has 20 minutes expired?
NO
Remove form fields & sign in button for 20 mins
NO
Any errors?
YES
Display error message
NO
Link user's brand account with their social network account
Has the Privacy Policy and/ or Terms & Conditions agreements been changed ?
YES
Alert the user of the updated agreement(s)
NO
END

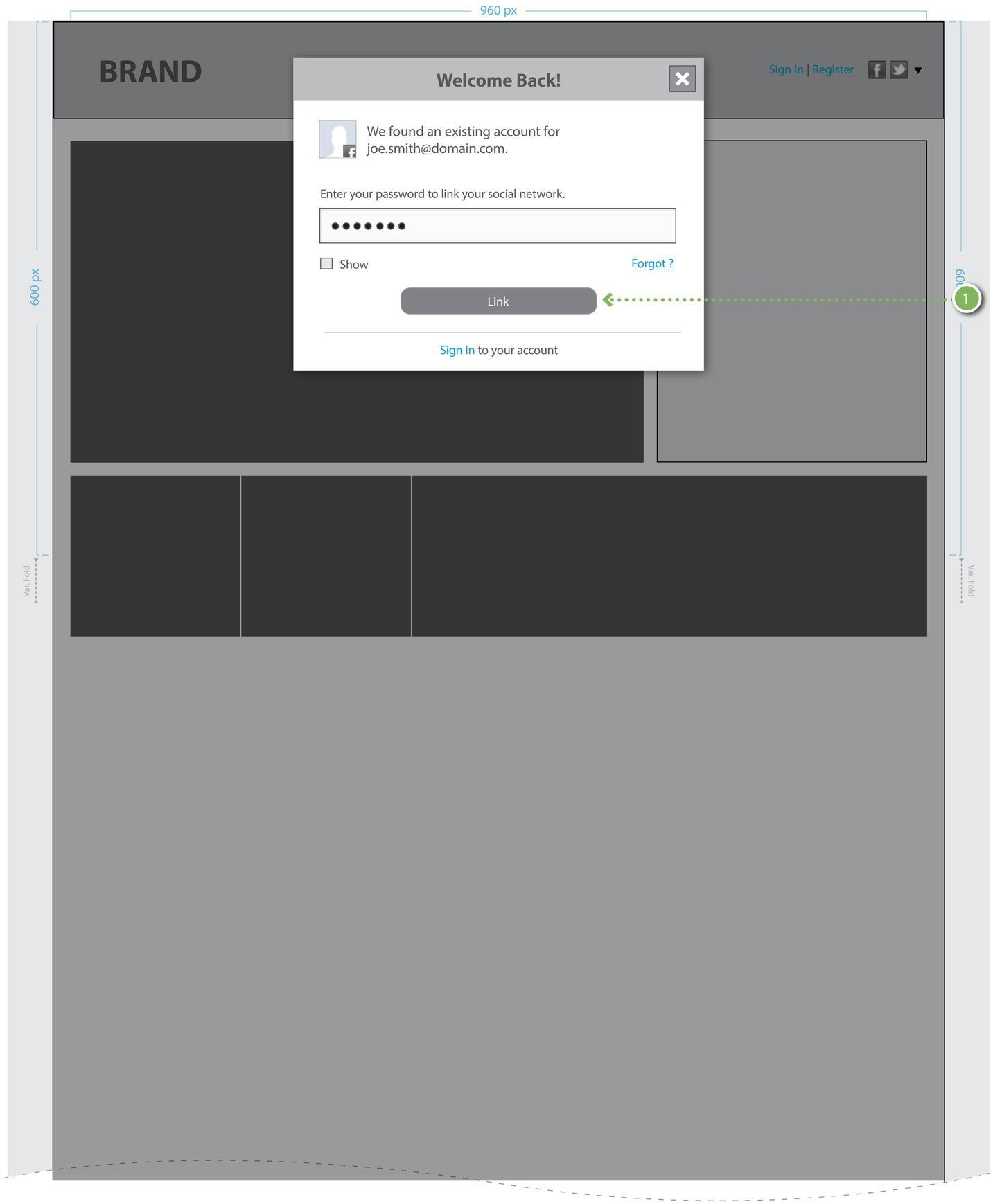

Cont'd from next page

Annotations

This is the default view of the welcome back modal. The modal will be display if the user tries to register using a social network that's already linked to another account.

1. Link

INTERACTION

- **onClick:**
  - Submit form and replace "Link" button with the "Please Wait" interstitial
  - Display error message if the user has reached the maximum attempt limit. (Ref. page 6)

OPSID002

SURF: US3123 - Standardized User Registration

Alerting Users about updated Privacy Policy and Terms & Conditions Statements

User Experience Wireframes
01.23.2014

Author(s): Sam Fitzgerald

NBCUniversal
OPERATIONS and TECHNICAL SERVICES
MEDIA PRODUCTS & ADVANCED TECHNOLOGY

Table of Contents

Social Networks Overlay 3

Sign In 4

Sign In: Flow Chart 5

Sign In: Default View 6

Sign In: Alert User 7

Welcome Back 8

Welcome Back: Flow Chart 9

Welcome Back: Link Accounts 10

Reset Password 11

Reset Password: Flow Chart 12

Reset Password: Default View 13

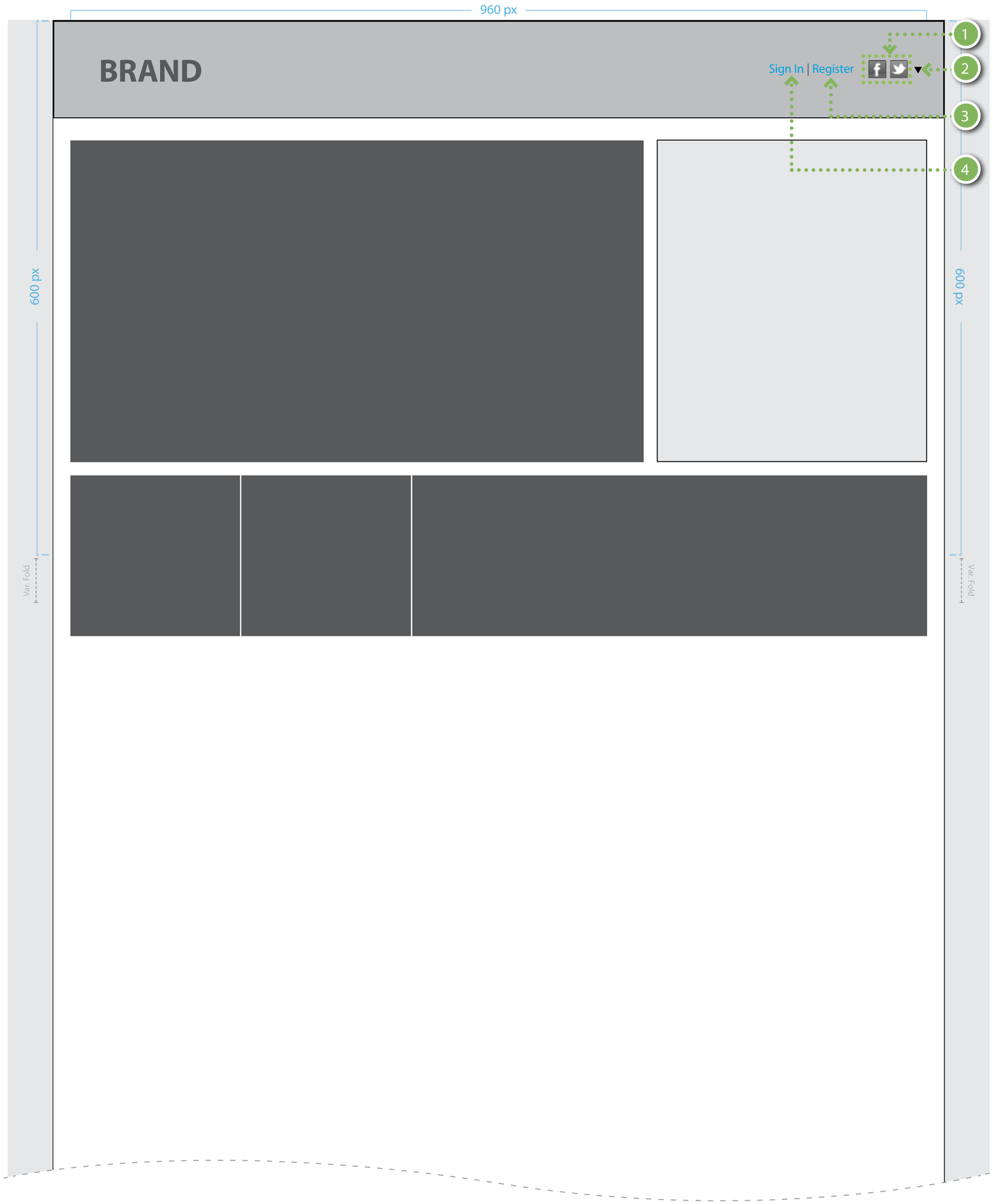

Annotations

This utility area allows a user to sign in to their account or create a new account.

1. Social Icons

   A brand can use any of the social networks offered by our third party provider (Gigya). Icons can be visible on the surface or display from a control.

CONDITION: THE BROWSER DOESN'T HAVE AN ACTIVE SESSION FOR THE SOCIAL NETWORK

INTERACTION

- **onClick**: Display the x-off window for signing into the social network

CONDITION: THE USER'S EMAIL ADDRESS IS REGISTERED AND ALREADY LINKED

- user is then signed in

CONDITION: THE USER'S EMAIL ADDRESS IS REGISTERED BUT NOT LINKED

- display the 'Welcome back' modal

CONDITION: THE USER'S EMAIL ADDRESS IS NOT REGISTERED

- display the 'Create an Account' modal

2. Downward Caret

   Display if the number of social icons are more than the default number to be visible on the surface.

INTERACTION

- **onClick:** Display overlay with the hidden social networks
  onDoubleClick: Hide overlay with the hidden social networks

3. Sign In:

INTERACTION

- **onClick:** Display "Sign In' modal window

4. Register:

INTERACTION

- **onClick:** Display "Create a New Account' modal window

Cont'd from next page

Sign In

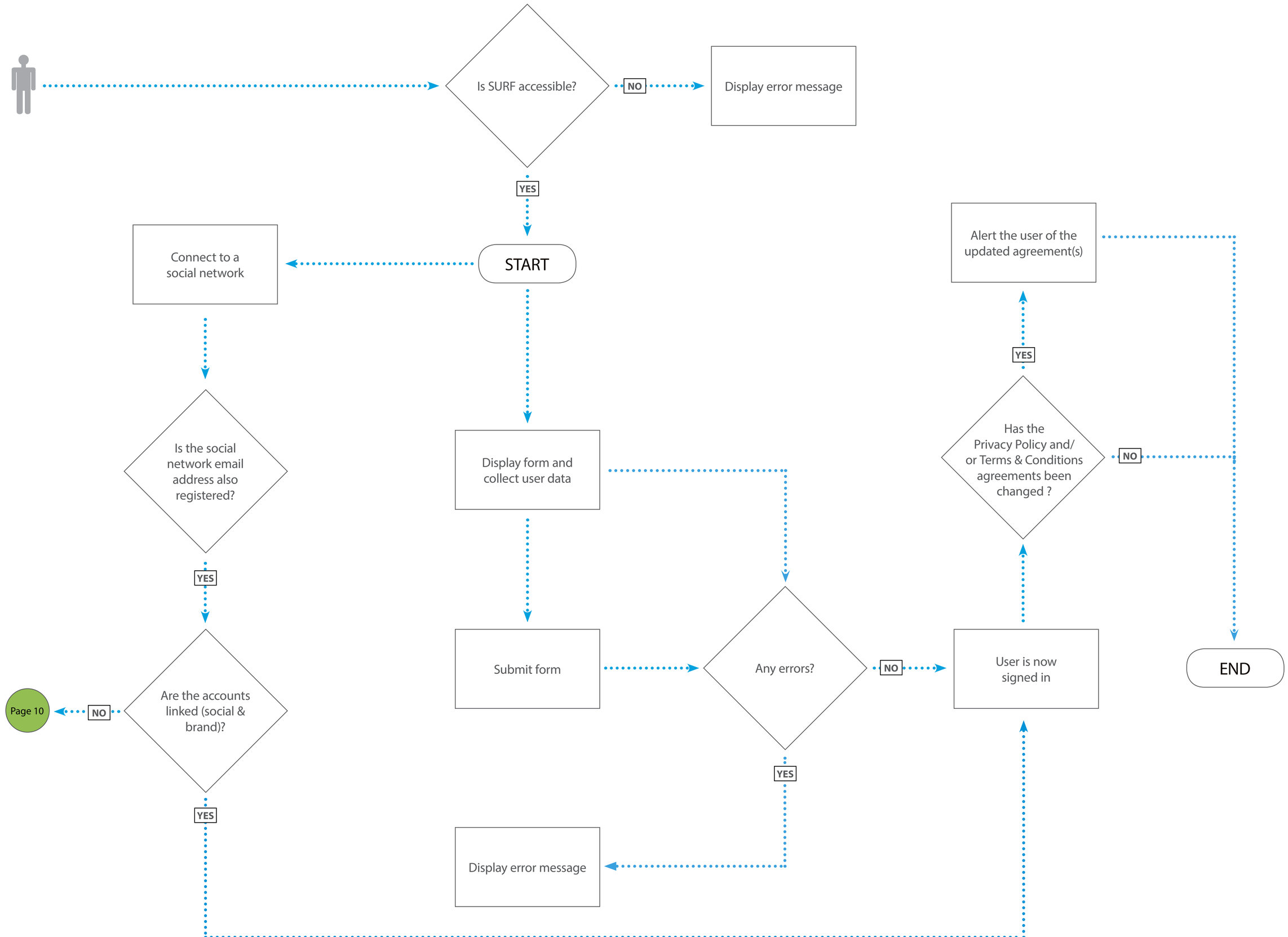
Is SURF accessible?
NO
Display error message
YES
START
Connect to a social network
Is the social network email address also registered?
YES
Are the accounts linked (social & brand)?
NO
Page 10
YES
Display form and collect user data
Submit form
Any errors?
NO
YES
Display error message
User is now signed in
Has the Privacy Policy and/ or Terms & Conditions agreements been changed ?
NO
YES
Alert the user of the updated agreement(s)
END

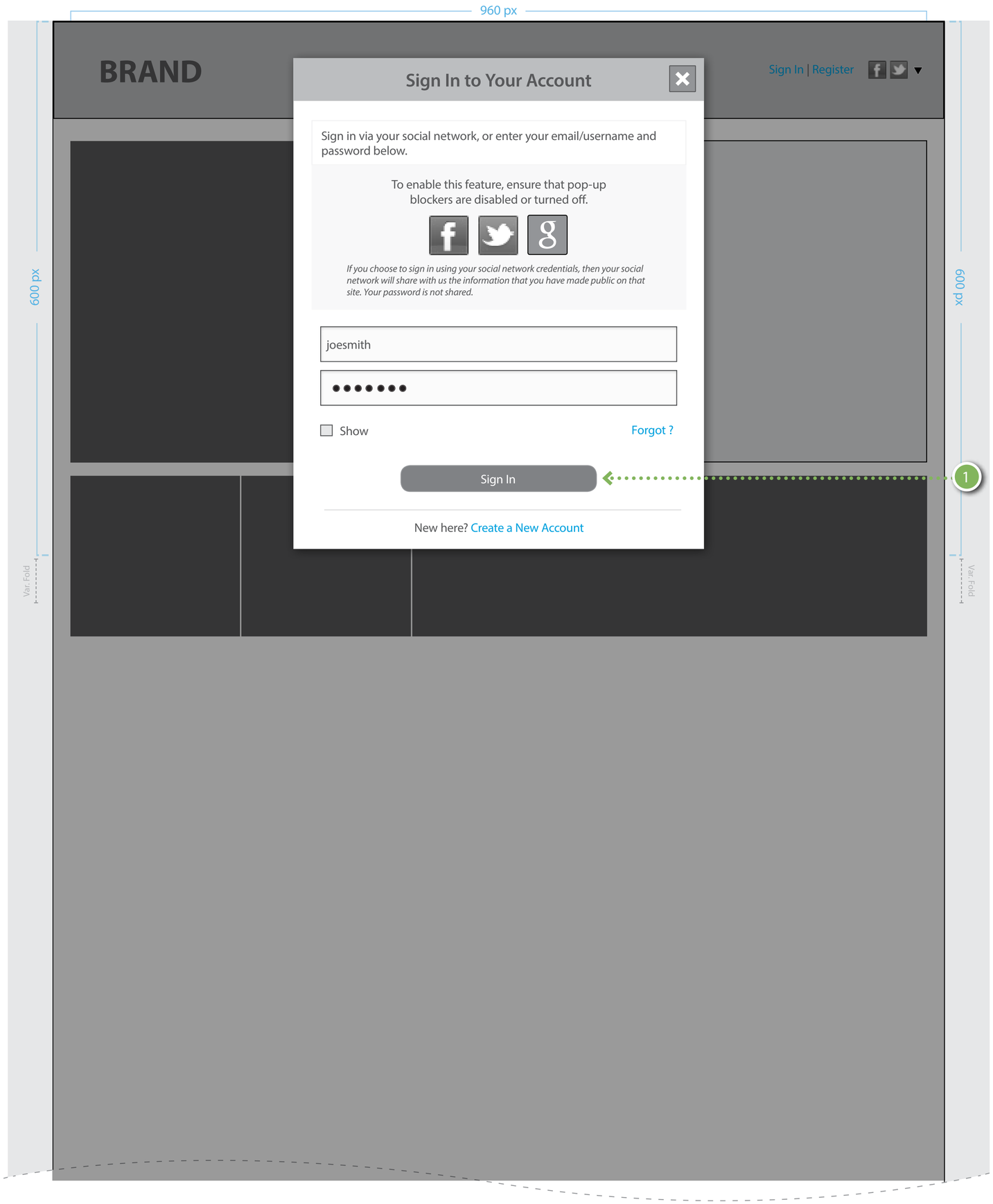

Cont'd from next page

Annotations

This is a the default view of the sign in form.

1. Sign In

INTERACTION

- **onClick**:
  - Close modal window
  - Check for updated legal agreements and display the notification modal if necessary. (Ref. page 7)

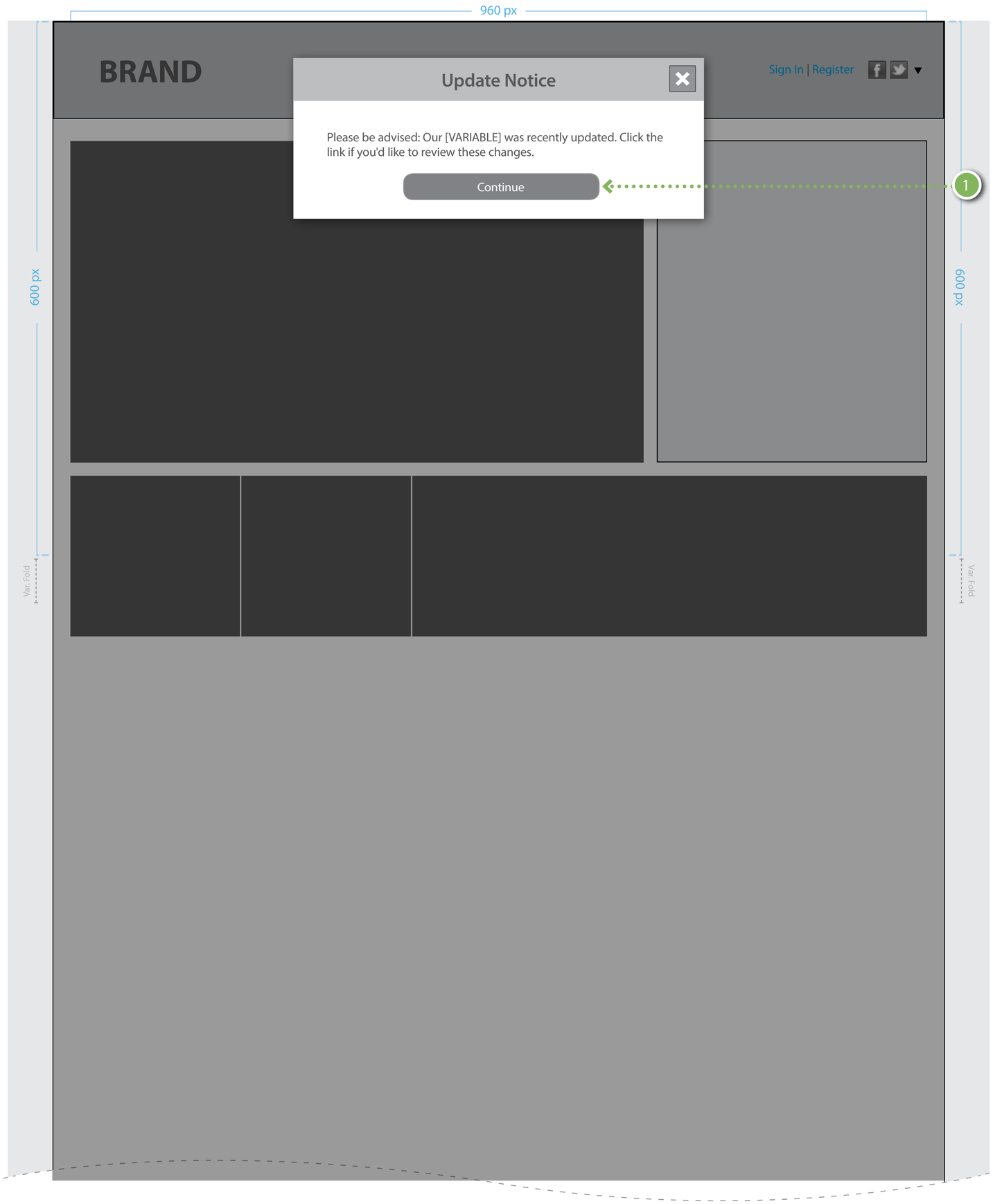

Cont'd from next page

Annotations

User is alerted that the "Privacy Policy" and/or "Terms of Use" statements have been updated

1. Continue

INTERACTION

- **onClick**:
  - Close modal window and proceed to the signed in state

Welcome Back

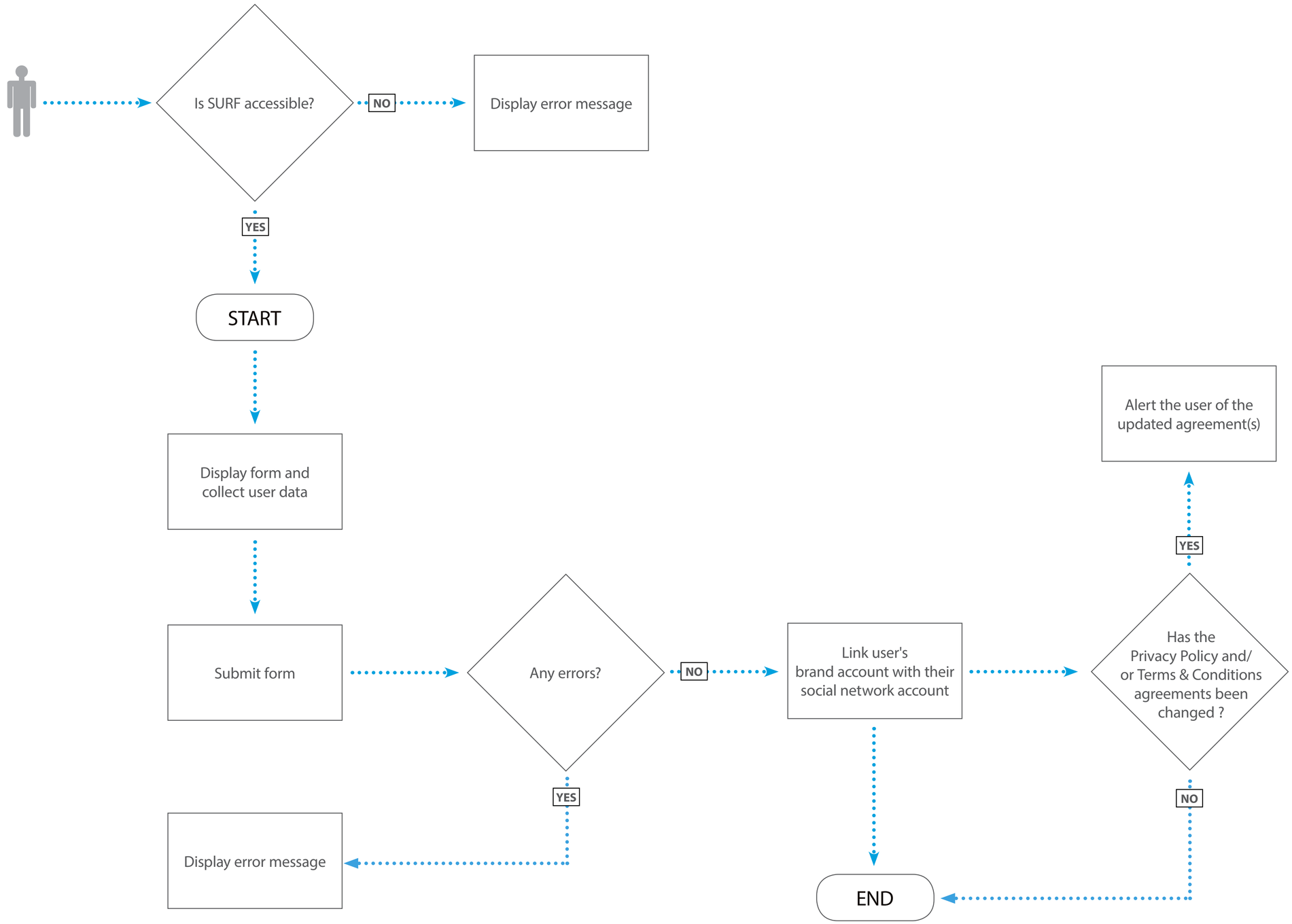
Is SURF accessible?
NO
Display error message
YES
START
Display form and collect user data
Submit form
Any errors?
NO
Link user's brand account with their social network account
Has the Privacy Policy and/ or Terms & Conditions agreements been changed ?
YES
Alert the user of the updated agreement(s)
YES
NO
Display error message
END

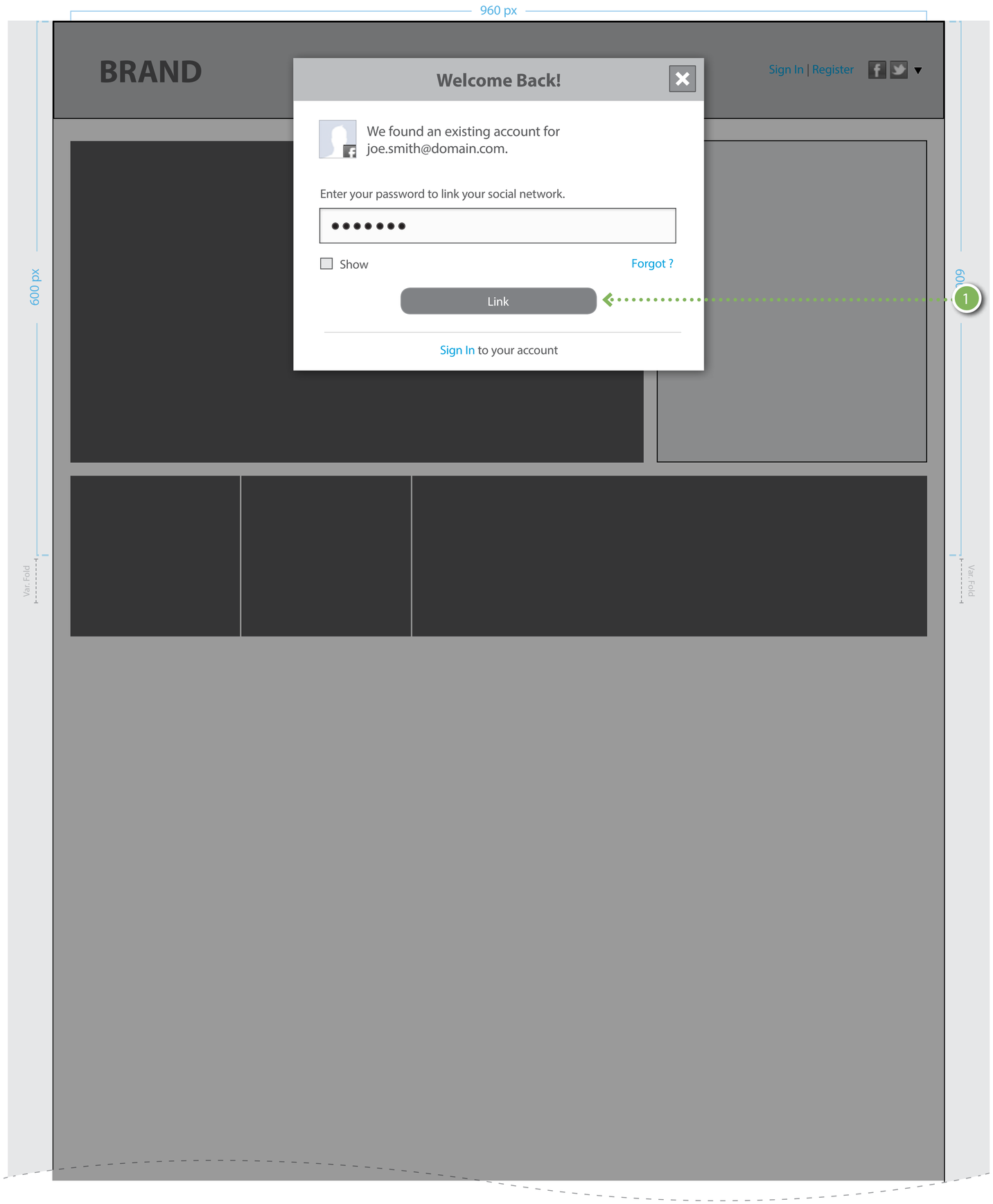

Annotations

This is the default view of the welcome back modal. The modal will be display if the user tries to register using a social network that's already linked to another account.

1. Link

INTERACTION

- **onClick**:
  - Close modal window
  - Check for updated legal agreements and display the notification modal if necessary. (Ref. page 7)

Cont'd from next page

Reset Password

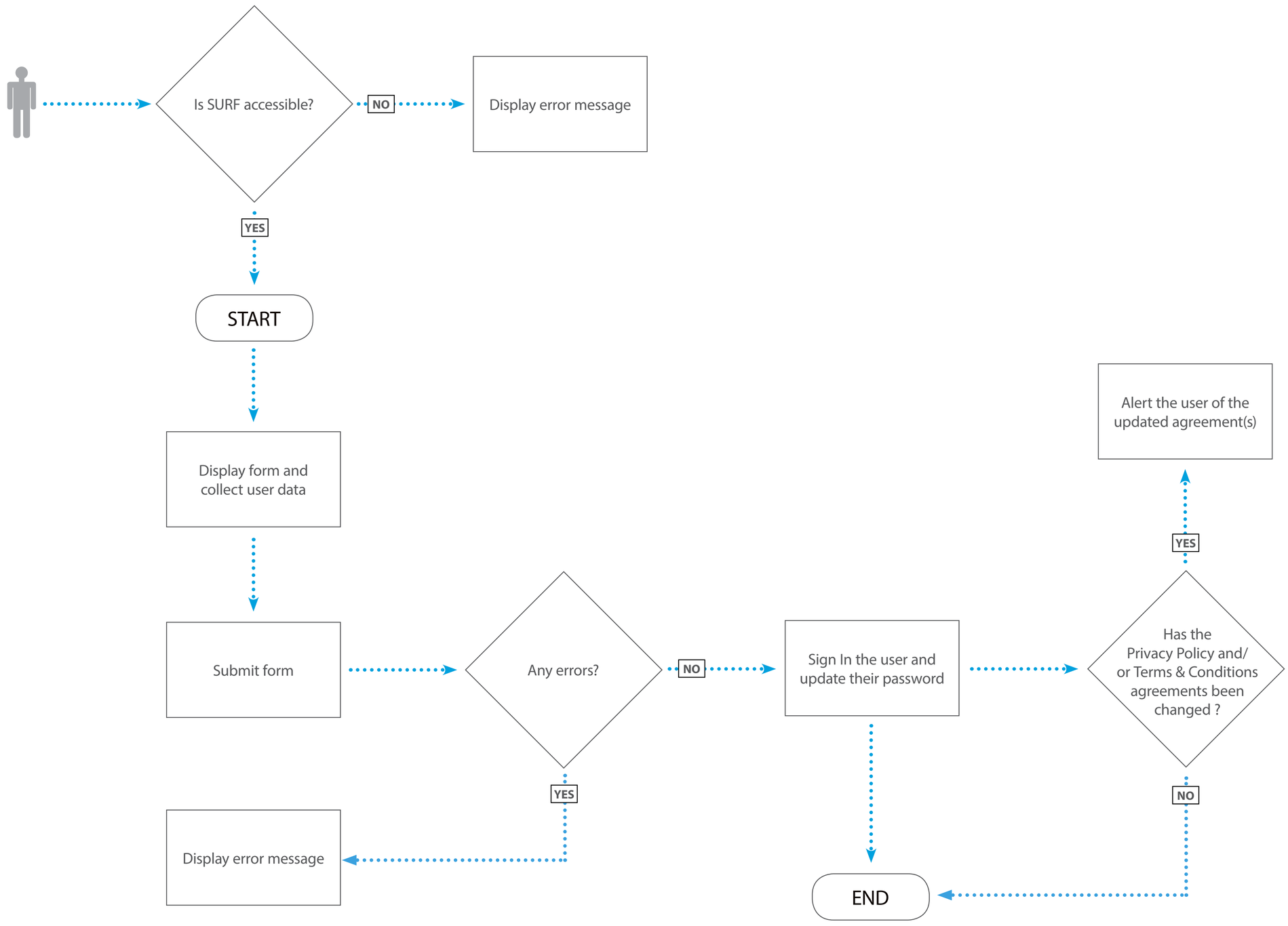
Is SURF accessible?
NO
Display error message
YES
START
Display form and collect user data
Submit form
Any errors?
NO
Sign In the user and update their password
Has the Privacy Policy and/ or Terms & Conditions agreements been changed ?
YES
Alert the user of the updated agreement(s)
YES
NO
Display error message
END

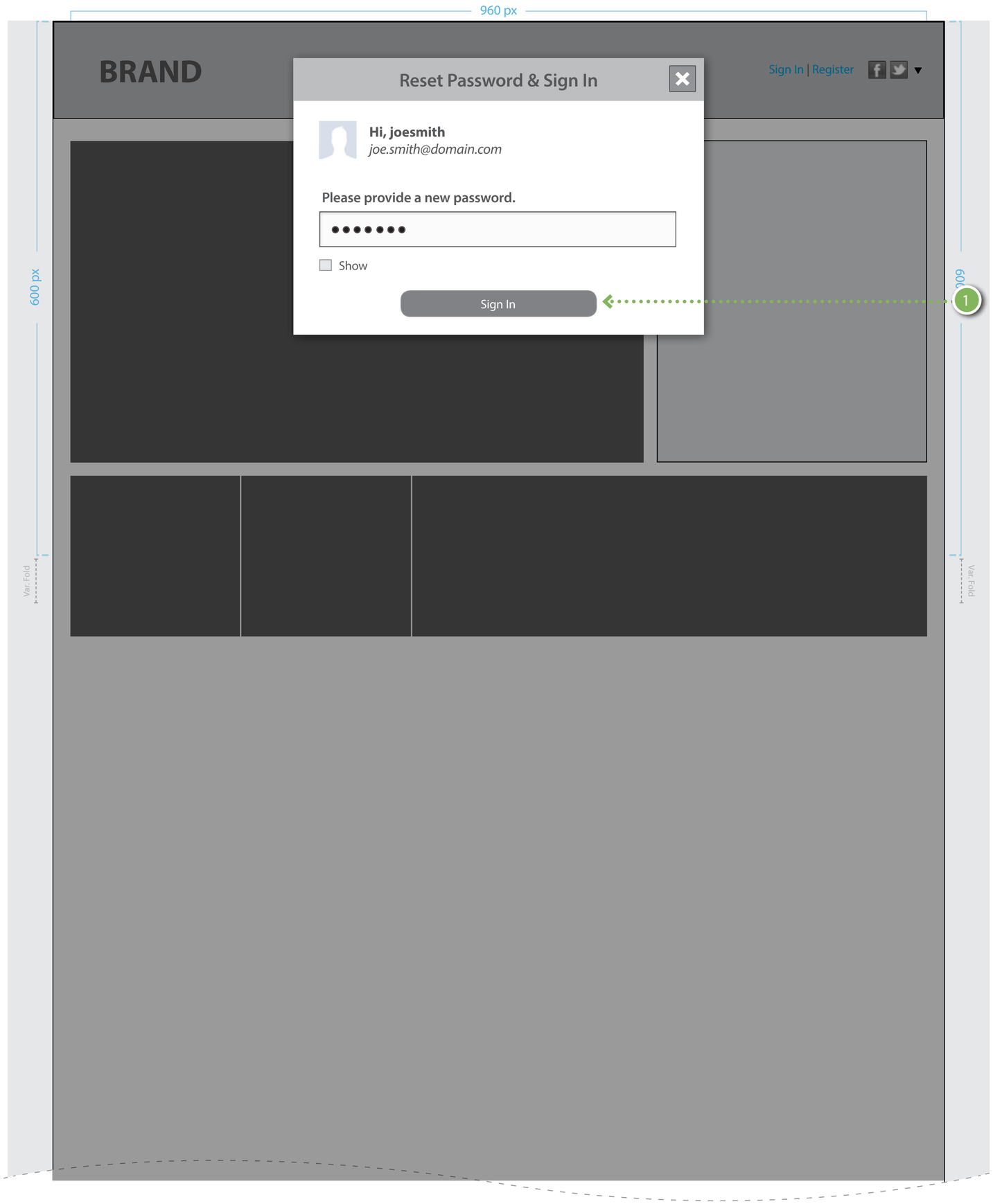

Annotations

This is the default view of the "Reset Password" modal.

1. Sign In

INTERACTION

- **onClick**:
  - Close modal window
  - Check for updated legal agreements and display the notification modal if necessary. (Ref. page 7)

Cont'd from next page

OPSID002

SURF - Standardized User Registration

Demonstration of the redesign of the SURF product optimized for small screen mobile devices

---

User Experience Wireframes
01.23.2014

Author(s): Sam Fitzgerald

NBCUniversal
OPERATIONS and TECHNICAL SERVICES
MEDIA PRODUCTS & ADVANCED TECHNOLOGY

Table of Contents

Registration 3

Registration: Mobile Default View - Portrait 4

Registration: Mobile Default View - Landscape 5

Registration: Drop-Down Menus / Error Handling 6

Registration: Confirmation 7

Sign In 8

Sign In Form: Mobile Defaults Views (Portrait / Landscape) . . . 9

Sign In: Interactions 10

Sign In: Error Handling 11

Welcome Back 12

Welcome: Default Mobile View 13

Welcome: Landscape 14

Forgot Password 15

Forgot Password: Default Mobile View 16

Reset Password 17

Reset Password: Default Mobile View 18

My Account 19

My Account: View Mode - Portrait / Landscape 20

My Account - Global Dynamic Menu / Account Info / Password 21

My Account - Personal Info / Link Social Networks 22

My Account - Photos. 23

Change Log 24

Sign In Form: Error Handling. 26

Registration

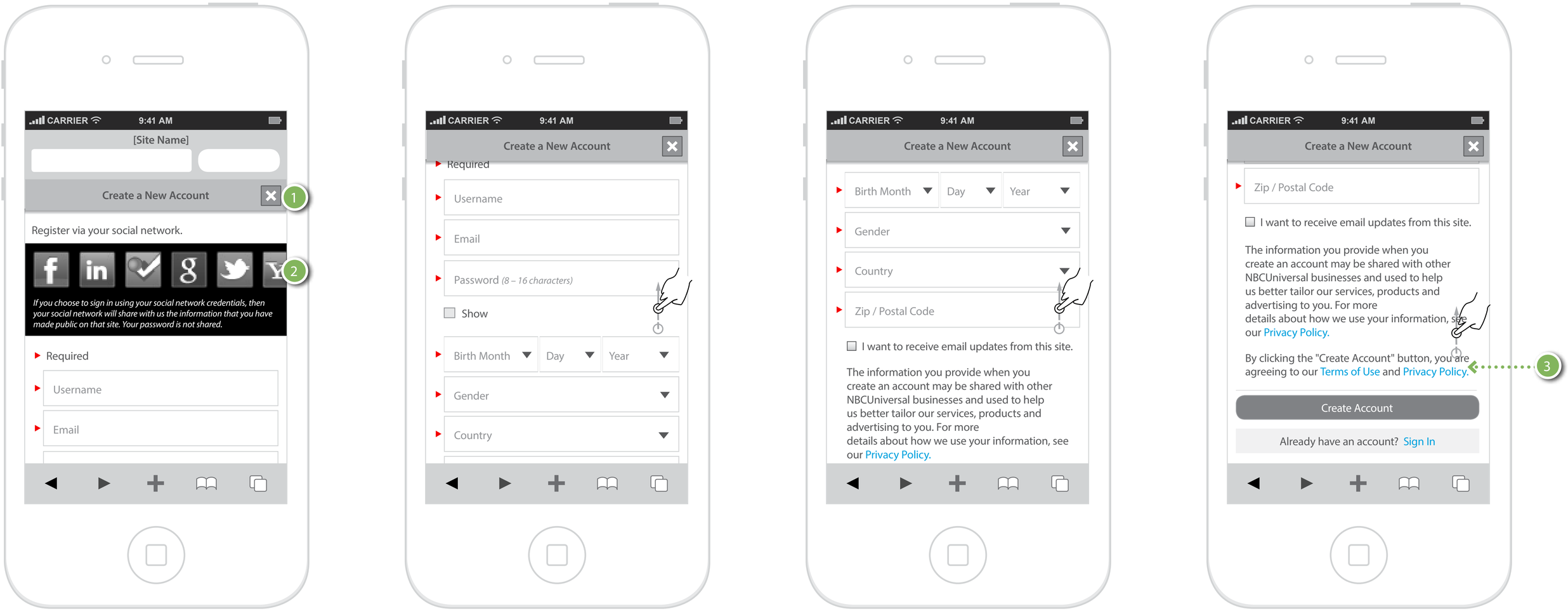

Annotations

1. Title Bar / Close

   Bar remains visible as the user swipes up/down

   INTERACTION

   - **Tap (X)**: Close the modal window

2. Social Icons

   INTERACTION

   - **Swipe (left/right)**: Display hidden icons

3. Legal links

   INTERACTION

   - **Tap**: Open content in a new page or tab depending on the browser being used

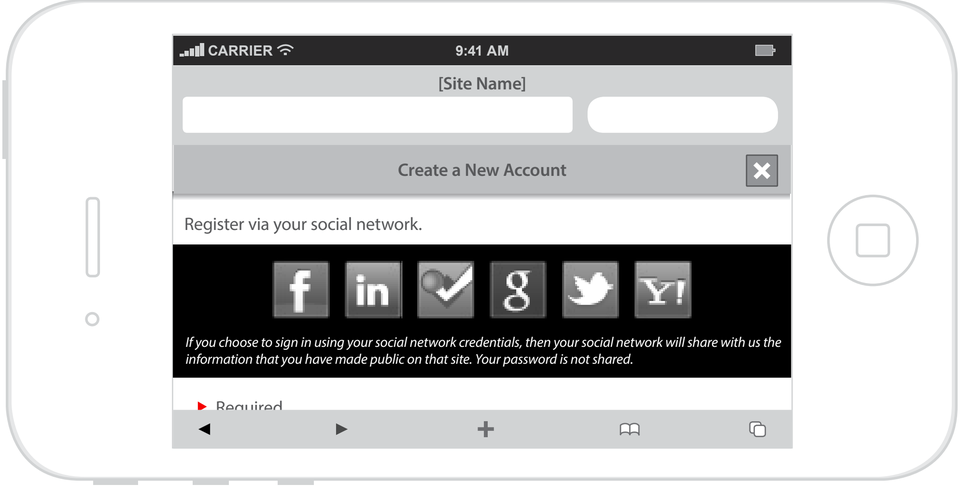

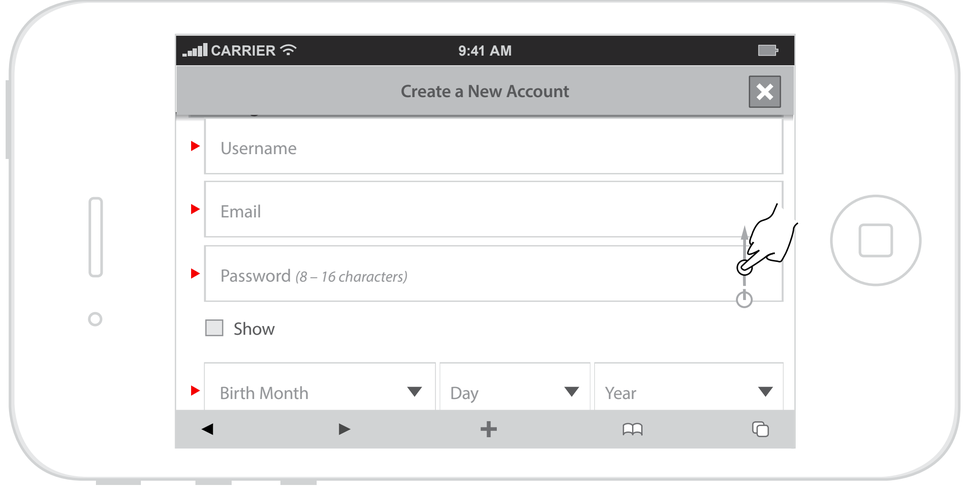

Annotations

Date of Birth Menus

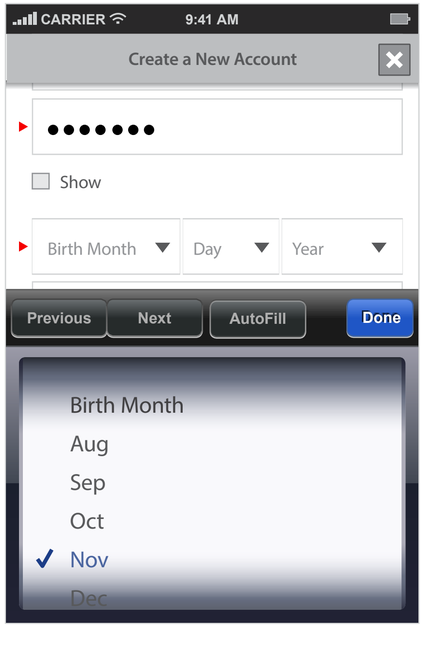

Country Menu

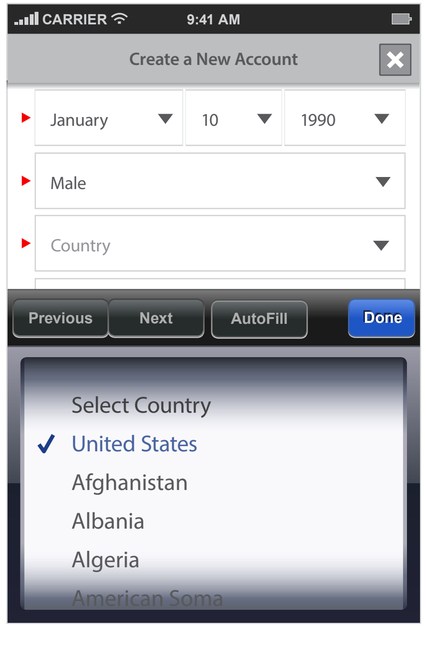

Error Handling - Global Message

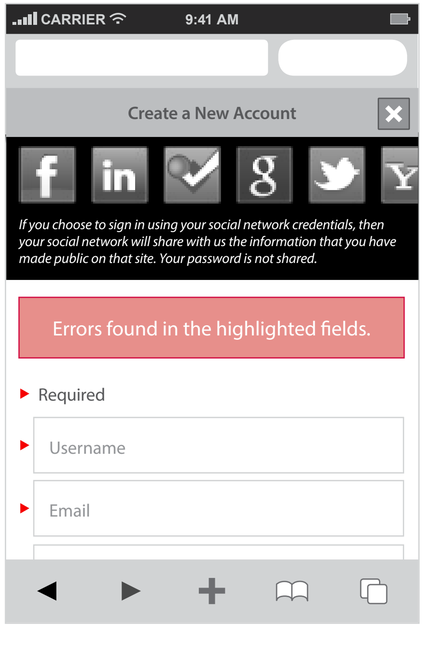

Error Handling - Form Field Message

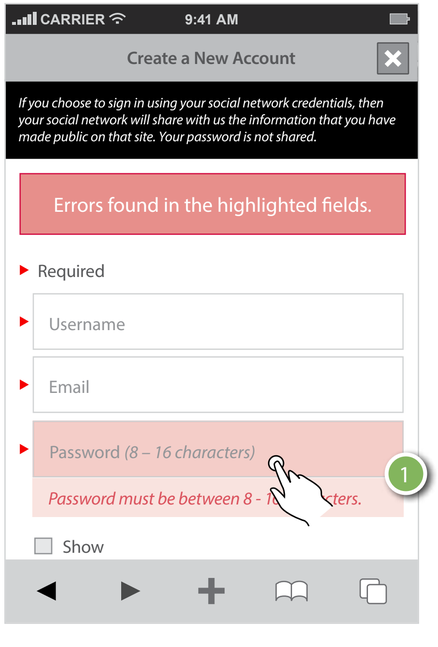

[Page Title]

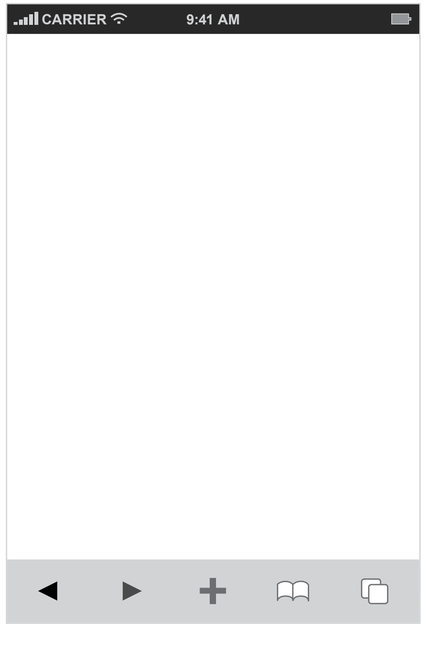

Annotations

1. Form Fields with Errors

INTERACTION

- **Tap**: Dynamically display the error message below
- **onLostFocus**: Dynamically hide the error message below

Account Created Confirmation

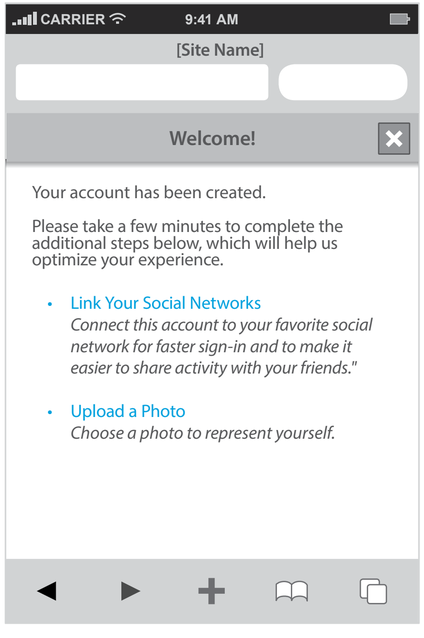

Account Needs Activating

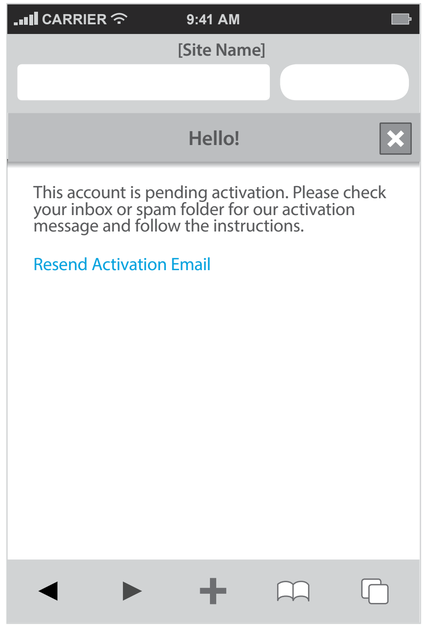

Email Verification

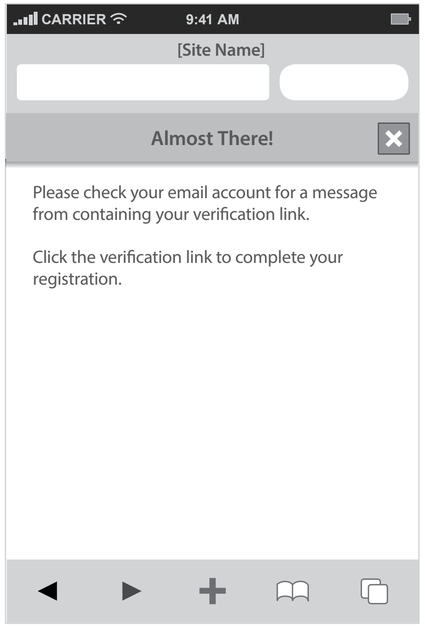

[Page Title]

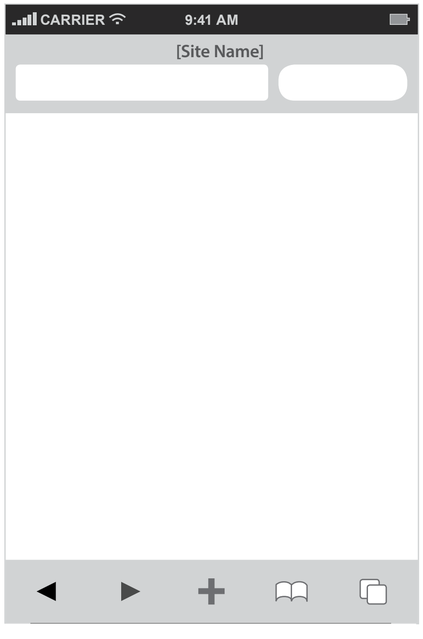

[Page Title]

Sign In

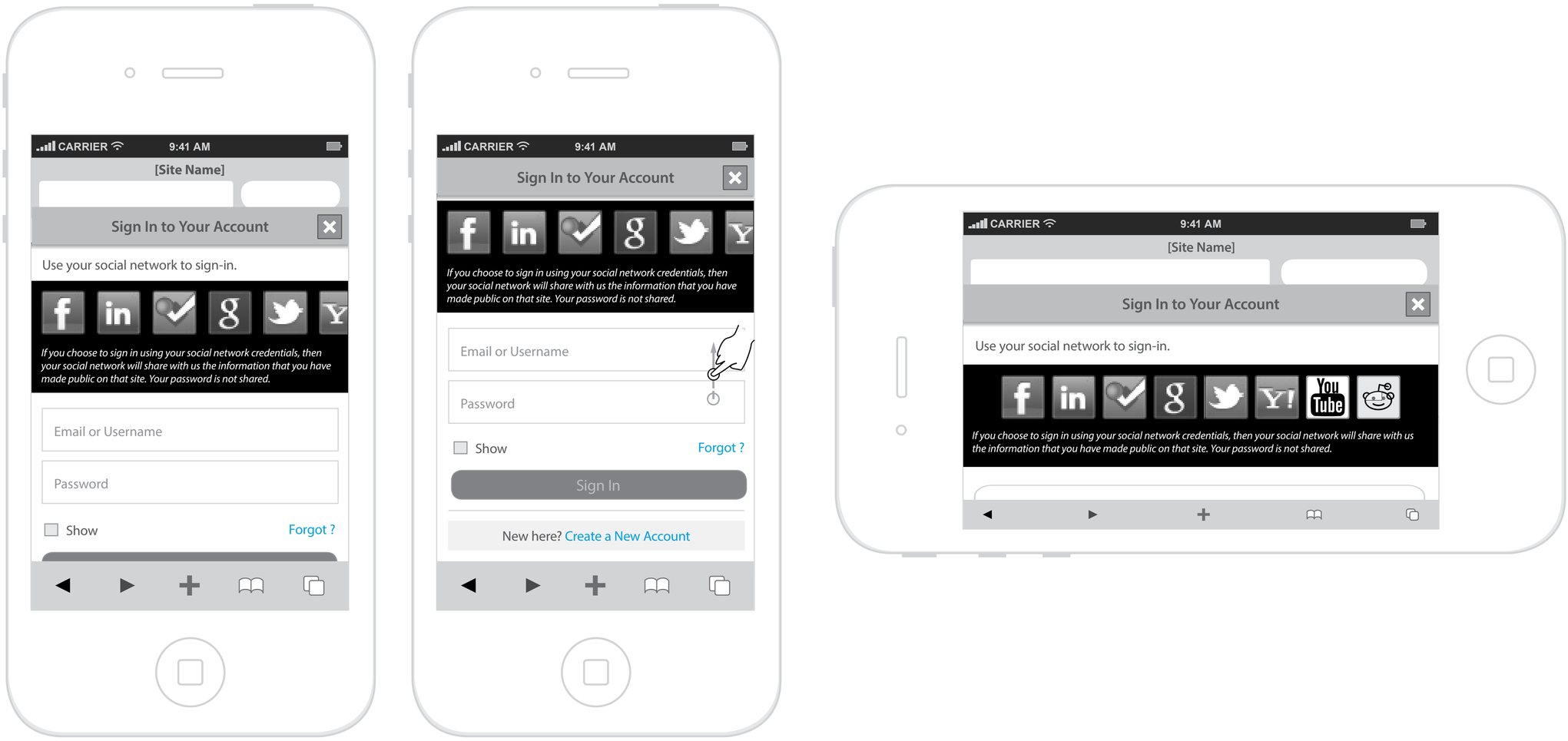

Annotations

Entering Email Address

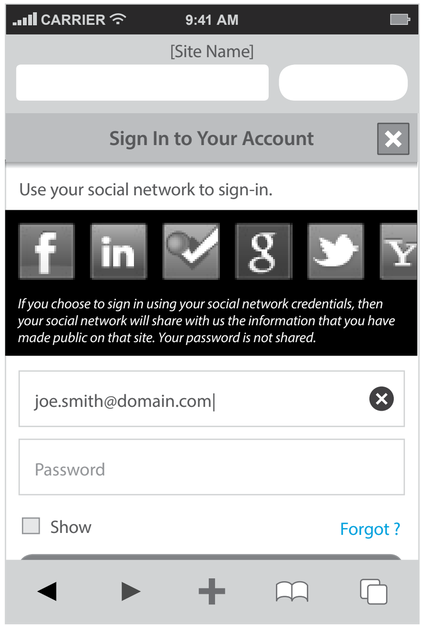

Social Plugins

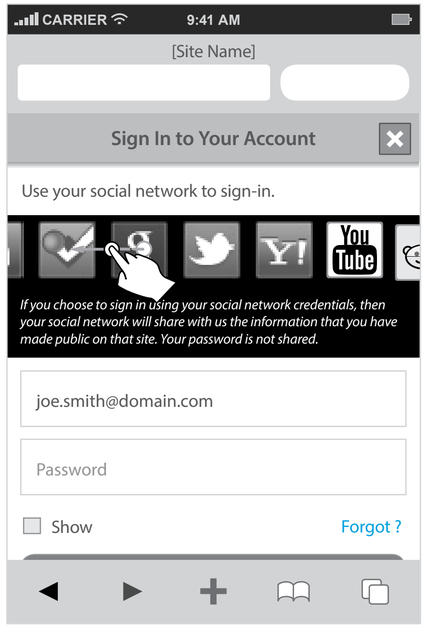

Entering Password

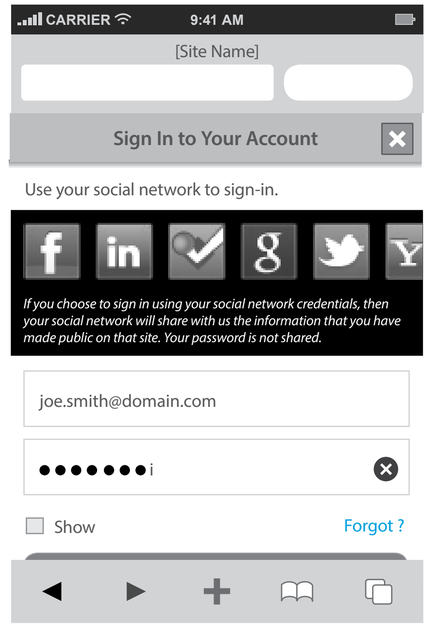

Show Password

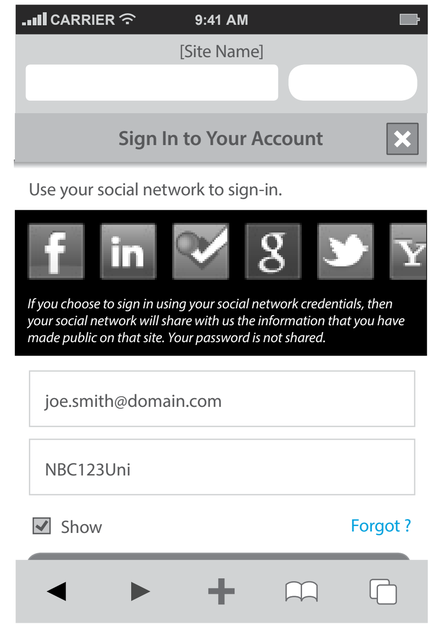

Notifications Template

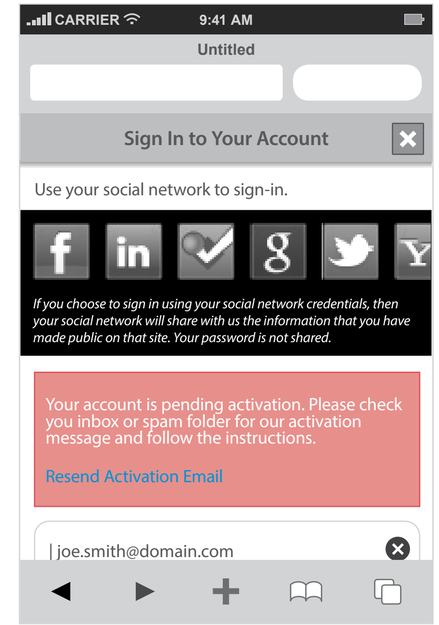

Annotations

Error Handling Template

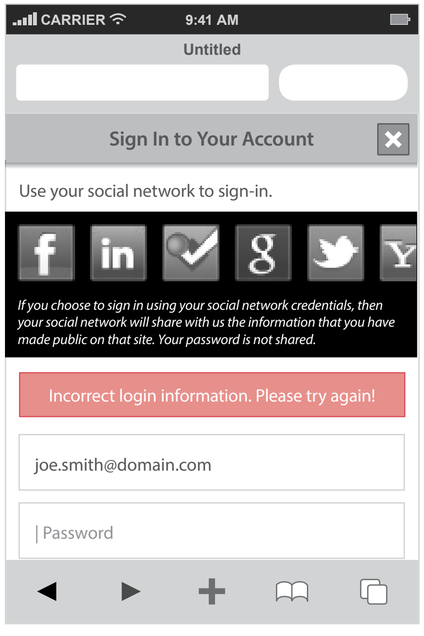

Facebook / Twitter / Google

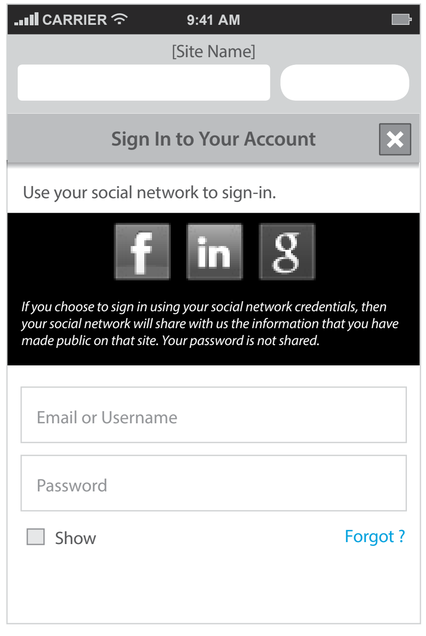

Welcome Back

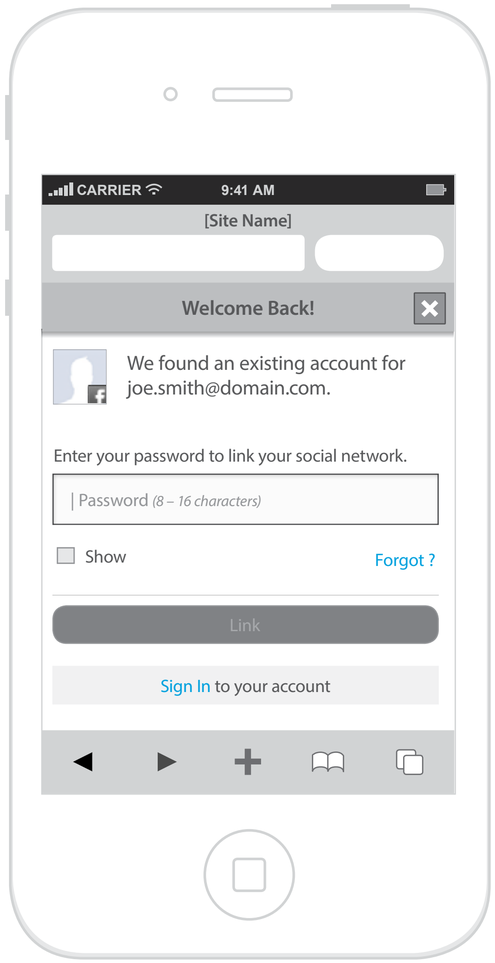

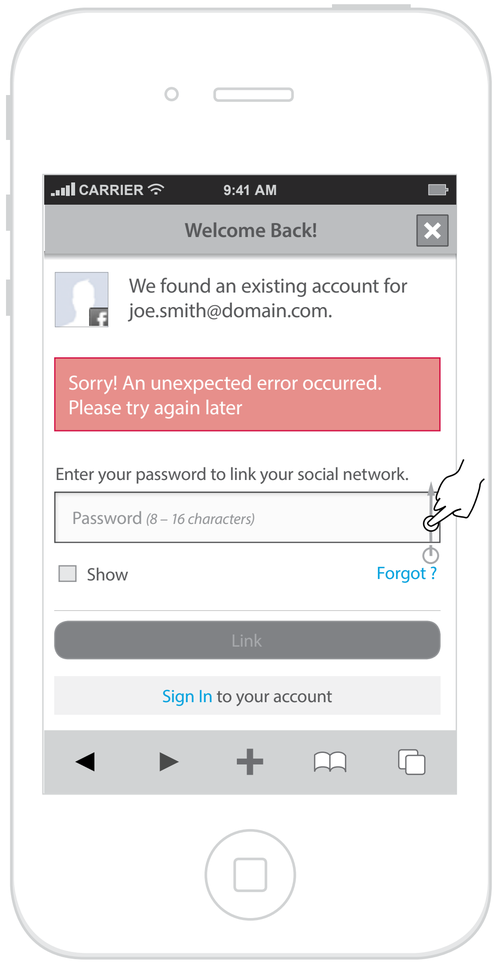

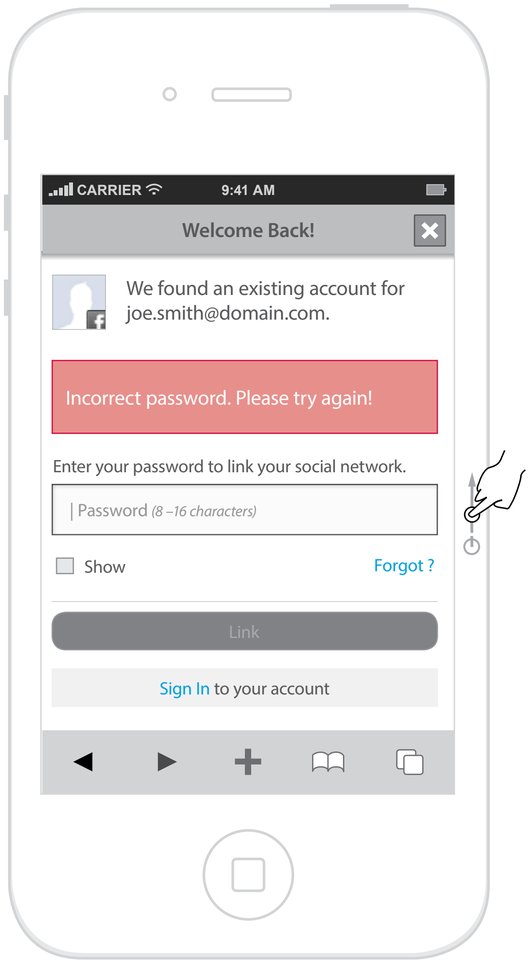

Annotations

1. ####

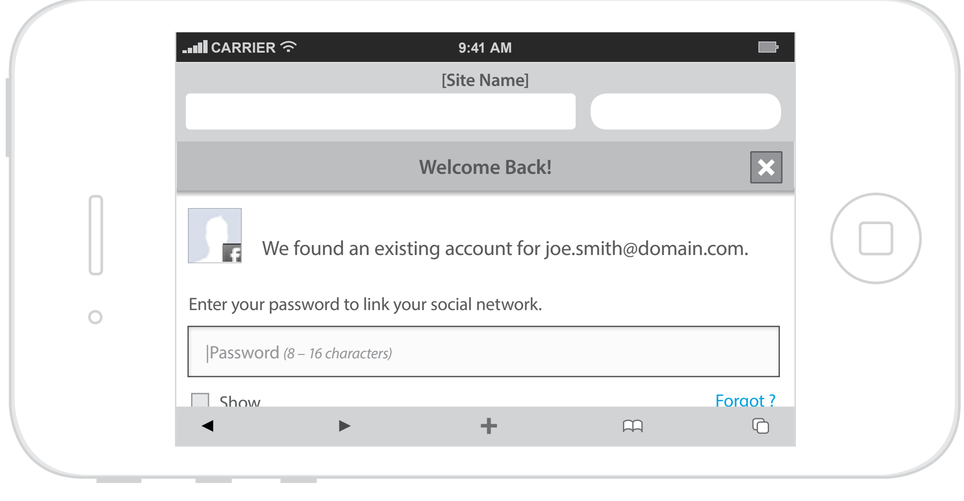

Annotations

1. ####

Forgot Password

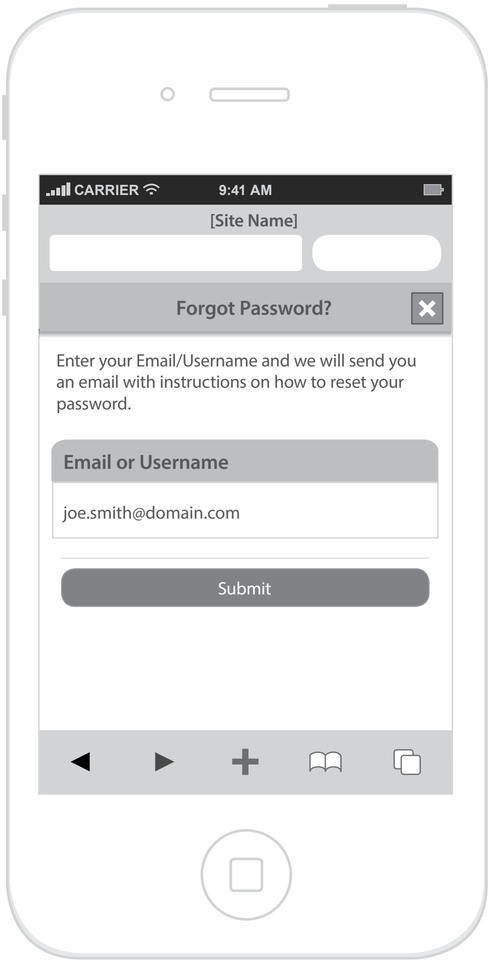

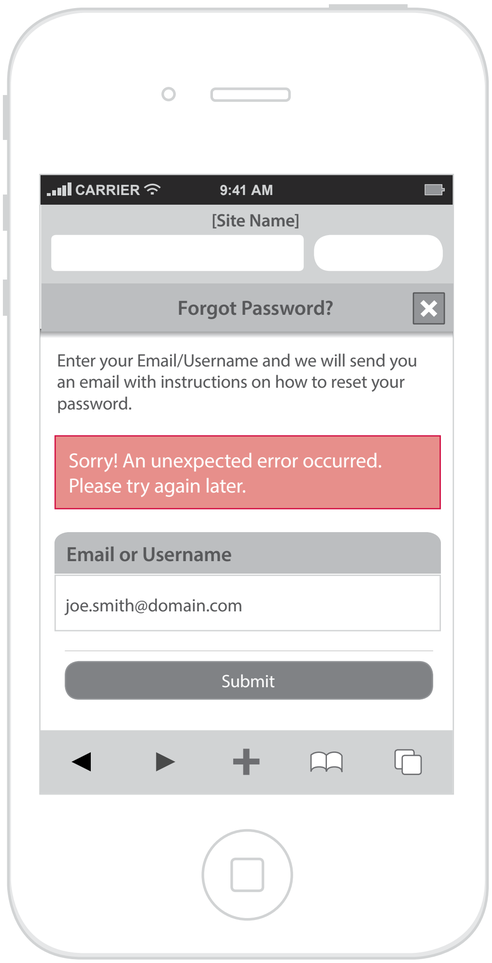

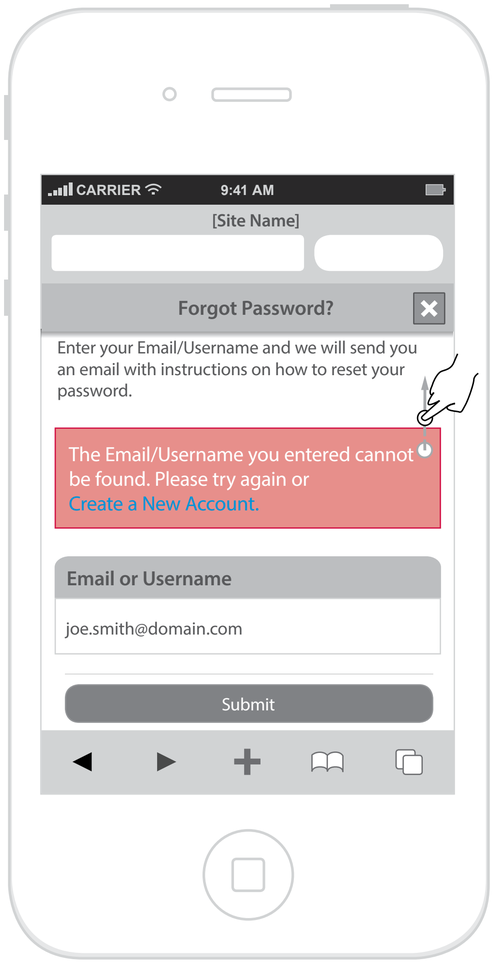

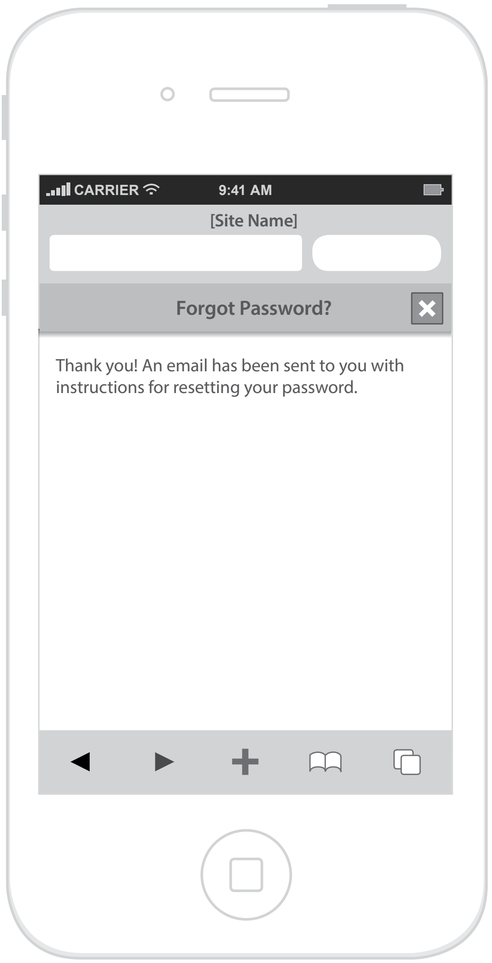

Annotations

1. ####

Reset Password

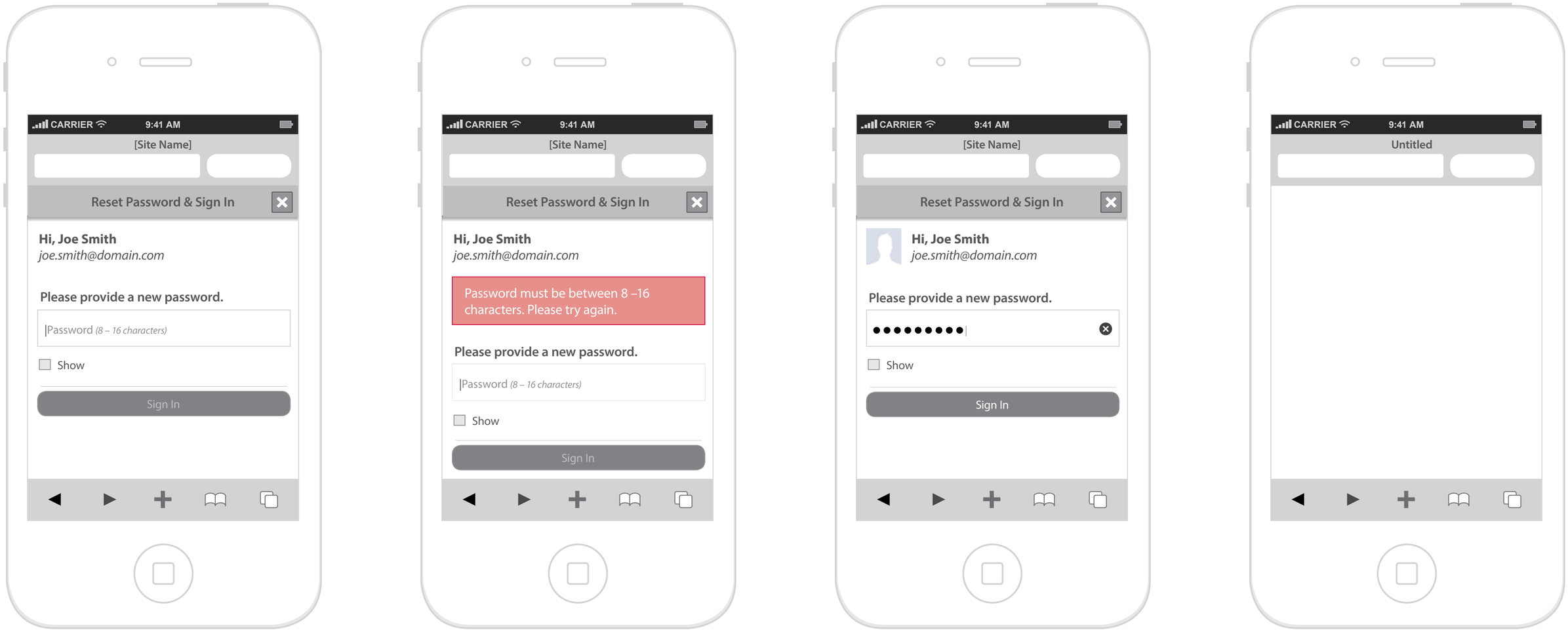

Annotations

1. ####

My Account

Annotations

1. Close "X"

GENERAL RULES

- icon should be 29x29

INTERACTION

- **Tapping**: Dismiss the module and return to the brand's website

Global Dynamic Menu

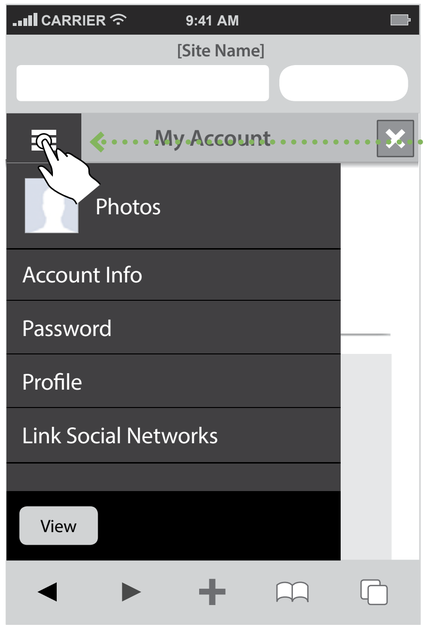

My Account Link

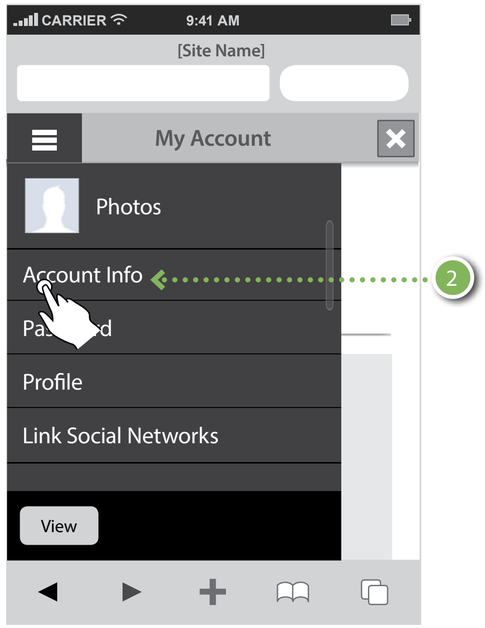

Account Info

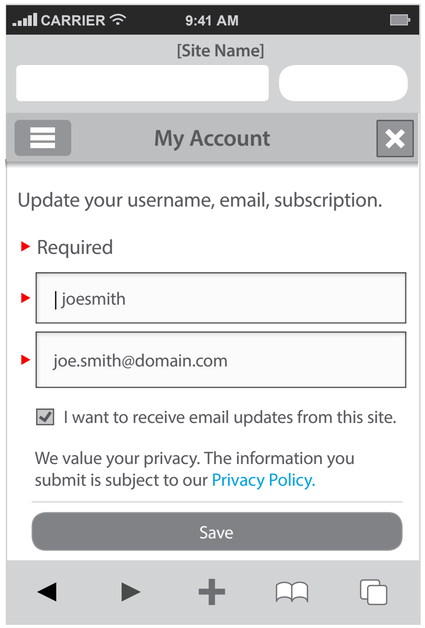

Password

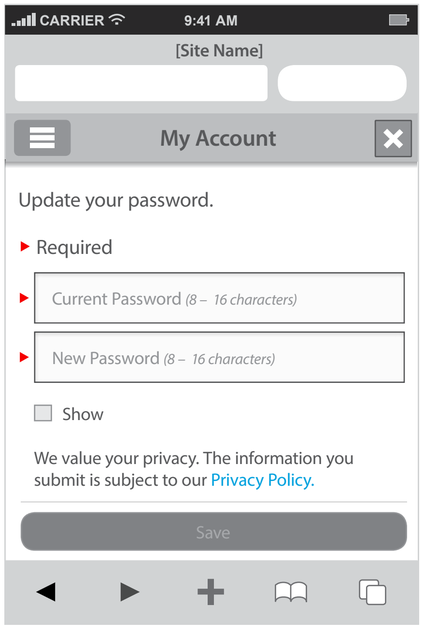

Rebuttal Overlay

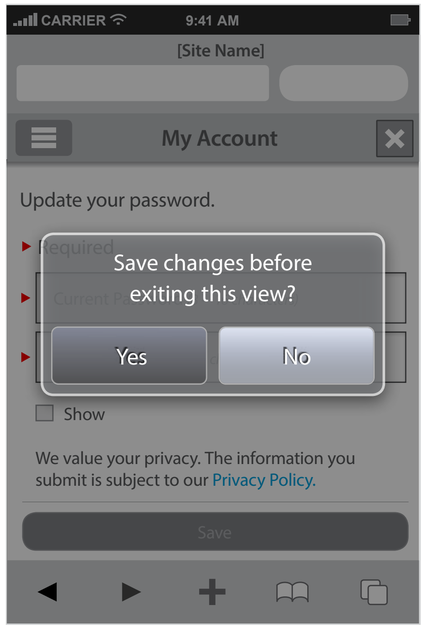

Annotations

1. Displaying Menu

INTERACTION

- **Tap**: Dynamically open the overlay menu
- **Double Tap**: Dynamically close the overlay menu
- **onLoseFocus**: Dynamically close the overlay menu

2. Selecting Links

INTERACTION

- **Tap**:
  - Dynamically close the overlay menu
  - Load the selected template

Personal Info

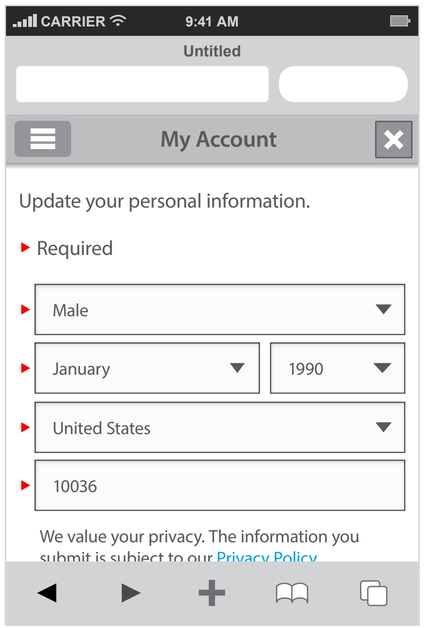

Link Social Accounts

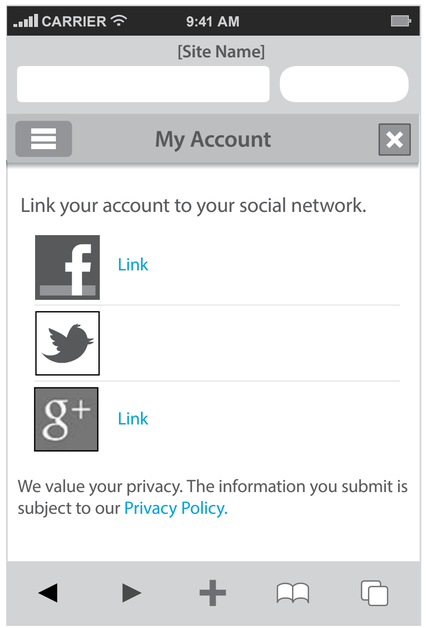

Disconnect Linked Social Accounts

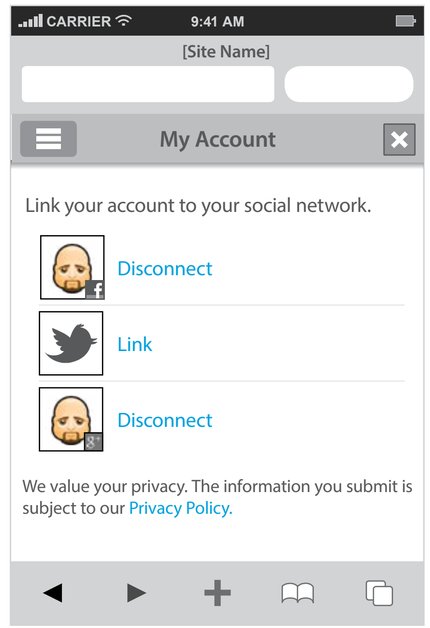

[Page Title]

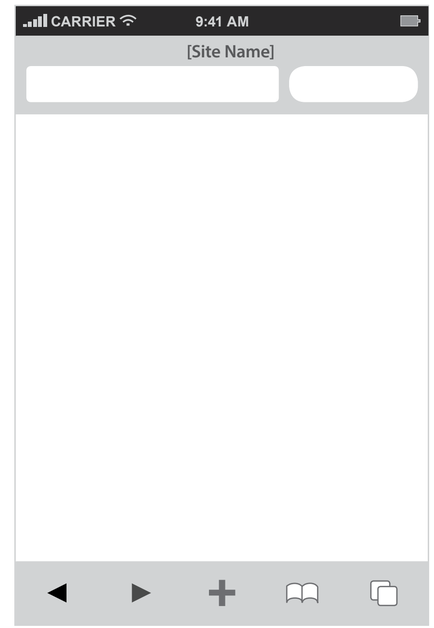

[Page Title]

Annotations

No Primary Photo

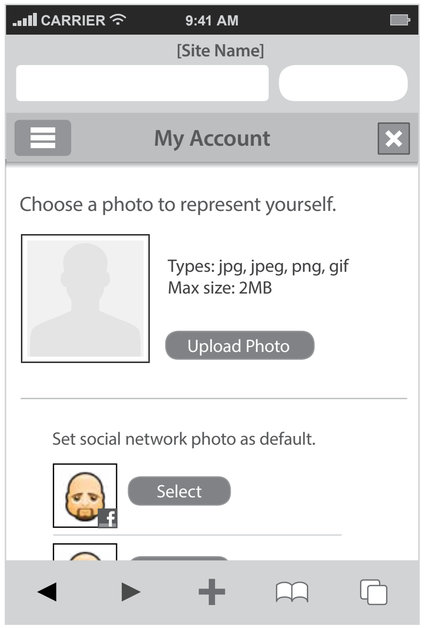

Choosing Photo

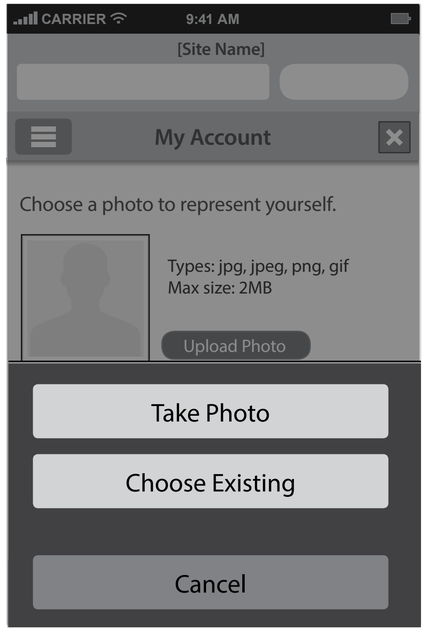

Upload Error

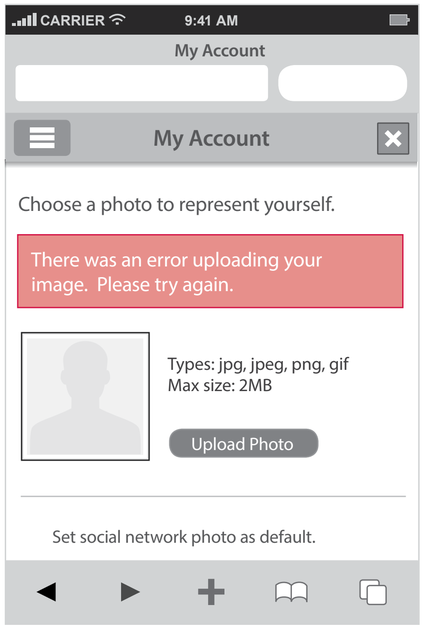

Primary Photo Set

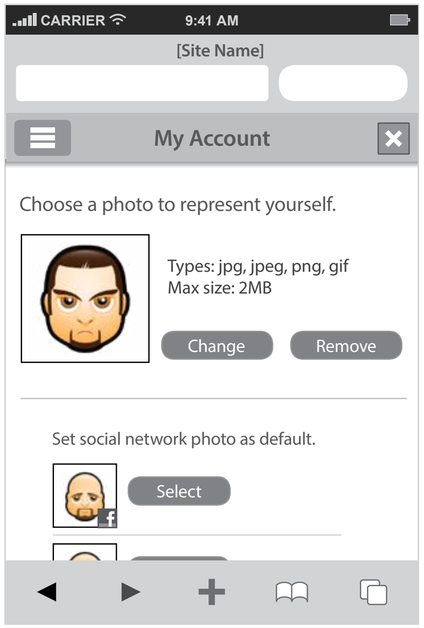

[Page Title]

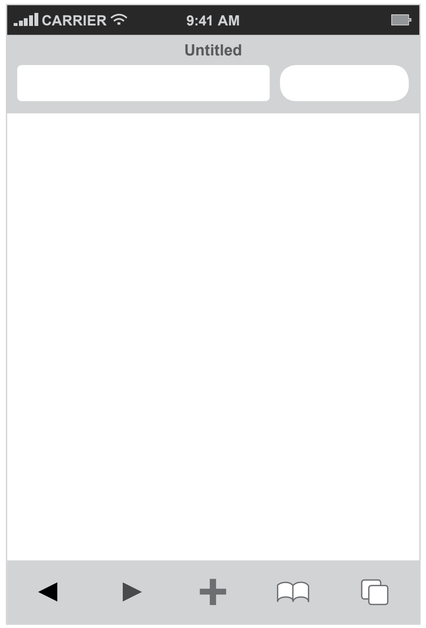

Annotations

Error Handling Template

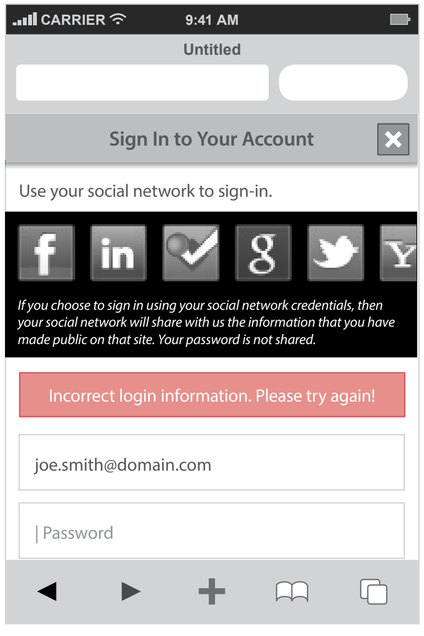
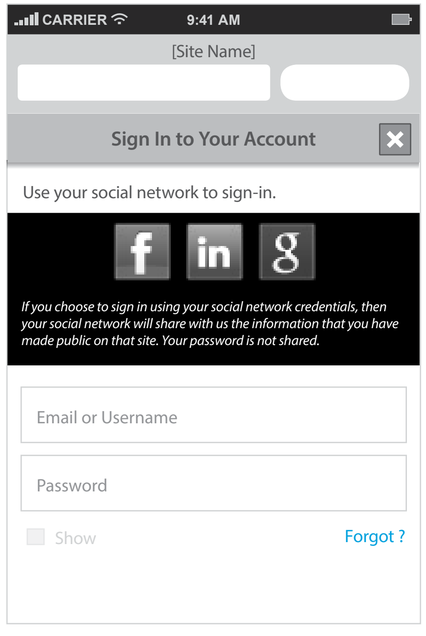
Facebook / Twitter / Google